RICHMOND COMMUNITY HOTEL STOCK TO BE ISSUED

WEATHER
San Francisco and Bay Region
Fair Wednesday and Thursday, but with some cloudiness. Continued mild. Moderate west wind.

RICHMOND RECORD HERALD
A RICHMOND PAPER FOR RICHMOND PEOPLE

LATEST WIRE NEWS
FURNISHED BY
Universal Service
COMPLETE REPORT EACH MORNING

VOL. XXVI, NO. 690. RICHMOND, CALIFORNIA WEDNESDAY, MARCH 31, 1926. FIVE CENTS A COPY

HOME BUILDING BREAKS RECORD HERE DURING MONTH OF MARCH

THOUGHT and COMMENT

TEACHERS

Yesterday we presented a series of reasons given by a large group of teachers as to why teachers are leaving the profession. Today we are presenting the suggestions made by these same teachers as to how the profession might be improved to make it more interesting.

COMMUNITY ATTITUDE

Give teachers a professional sanding; leadership in the community	278
Better cooperation between home and school	168
Allow teachers freedom of thought and action	303
Make living conditions pleasant for teachers (no great enthusiasm among teachers for teacherages)	166
Revise respect for culture and learning	105
P. T. A. or mothers clubs should function more widely	173
Educate the public by a publicity campaign and the heads of the schools	284
More social life for teachers	76
TOTAL	1553

IMPROVE SCHOOL ADMINISTRATION
"The System"

Special classes for backward children	882
Simplify curricula	135
Departmental, rather than grade teaching	81
Equalize grade and secondary teachers' salaries and standards	174
Smaller classes	163
Reduce clerical work (Hire clerks to do it)	81
Take schools out of politics	153
Frequent inspection by experts	33
TOTAL	902

RAISE STANDARDS

Raise normal school standards; choose carefully those to be admitted to normal schools and techer training courses	274
More intelligent schools boards and other administrators; teachers on school boards	281
Civil service or professional efficiency test for teachers	89
National Secretary of Education, with National standardization of teaching requirements and certificates	148
Put the better teachers in elementary schools	15
TOTAL	807

SALARIES

Equal and adequate pay for men and women, pay for 12 months	525

LET THE HOME ACCEPT ITS RESPONSIBILITY

Cultural and moral foundation needed	156

GENERAL SUGGESTIONS

Eliminate janitor work and exposure to cold in rural schools; better equipment	169
Establish tenure by law	151
Teaching is "Missionary work" Let only those teach who love it	143
Let married women teach	138
Adequate pensions	125
Peridoic leave for travel and study	89
Consolidate rural schools	87
Teachers ought to dress better	72
Attract more men to schools	62
Strengthen teachers unions	53
Let school teachers get a hobby to keep them amused	27
Don't be ashamed of your profession	26
Transfer teachers periodically to keep them from growing stale	25
TOTAL	1167

(To be continued Tomorrow)

STATE SUPREME COURT RENDERS DECISION ON NO VALUE STOCK

Those Who Have Paid up in Full Will be Issued Stock Says H. A. Johnston

RULING MADE MONDAY

New Ruling Will Permit Companies to be Organized Under the California Law

Those who have paid up on their Totel Stock for the Richmond Community Hotel will be issued their stock within a few days, H. A. Johnston secretary treasurer of the company announced last night when informed by the RECORD-HERALD that a ruling was made Monday by the State Supreme Court authorizing the formation of California corporations with stock that does not have a specified par value.

Although the local company was formed under the Nevada laws which permit the issuing of such stock the company has not been able to distribute the stock because no value has been placed on the par stock. When the company was financed the stock was sold in blocks of one share of preferred stock with a par value of $100 and one share of common stock with no specified value.

According to Johnston this decision was being eagerly awaited by officers of the company as it will do away with the necessity of placing a par value on the com-

(Continued on Page 6).

FIVE COUPLES GET DIVORCES

Judge H. V. Alvarado served the marital bonds of five couples Monday in the Superior Court at Martinez. Four divorces and one annulment were granted. These receiveing decrees were:

Catherine from John Maricich, Paula from Alfred Schmidt; Marie Ventura from Manuel Ventura Da-Brum; David G. from Mary Curtis, annulment and Mary from Stephen L. Fowler, cruelty.

FICTITIOUS CHECK

Upon the complaint of Joe Cervalko, charging that Antonio Rimiano issued a fictitious check, a warrant for the arrest of the latter has been issued.

Cervalko charges Rimiano with cashing a check for $68.96 signed by "J. Akwell" who is believed to be non-existant. The offense is said to have occured on March 6, 1926.

BROOKS BUYS HOME

Oscar Brooks has purchased the home at 1726 Roosevelt avenue, formerly owned by Miss Agnes Pieper. The deal was handled by H. O. Watson, local realtor.

BURBANK IS "ABOUT SAME" IS REPORT OF HIS DOCTORS

(By Universal Service)

SANTA ROSA, March 30.—For more than an hour tonight Dr. Joseph H. Shaw and Dr. William Fitch Cheney, of San Francisco, were with Luther Burbank. At nine o'clock they issued the following bulletin:

"It is our opinion that Mr. Burbank's illness is due to an overstrained nervous system. His most marked symptoms tonight at hiccoughing and inability to sleep. The gastor intestinal irritation that exists makes it difficult for him to get a proper amount of food or rest. In a man of his age this condition is more serious than it would be in a younger person. His temperature this evening is 99, Pulse 104, Respiration 18, Blood pressure 110, systolic and 70 diastolic. His mental condition is clear and at this time there is no immediate danger. Signed Joseph H. Shaw M. D. William Fitch Cheney, M. D."

WAR HERO IS TO FACE ARMY COURT TRIAL

WASHINGTON, March 30.—An outstanding World War hero, decorated by President Wilson with the highest naval honor, Lieut. William Faga of the U. S. Marines, will face court martial here tomorrow on charges of embezzlement and desertion.

Back of the case lies a romance which the officer steadfastly refuses to reveal, even though it might clear his name of the charges. To bring it into court would involve the name of a woman, the officer said today, and others who might suffer.

Wide-spread attention because of Fagas brilliant record has been attracted to the trial.

Six specific charges face the officer, who it is alleged left his post of duty at Anapolis last fall without leave and was later heard from at Baltimore, Philadelphia, Trenton and New York. Embezzlement, conduct prejudicial to the service, conduct unbecoming an officer, theft, desertion and neglect of duty are contained in the complaint.

DUTY ON PIMENTOS

(By Universal Service)

WASHINGTON, March 30.—The Treasury Department today ordered custom inspectors to impose a duty of six cents on a pound of pimentos. The increased duty was authorized by President Coolidge.

WALKOUT OF BUILDERS IS TO START ON APRIL FIRST

10,000 Carpenters and Painters Are Expected to Take Part in Big Walkout

(Copyright 1926, Universal Service)

OAKLAND, March 30.—The "walkout" of some 10,000 painters and carpenters scheduled for Thursday at the beginning of the days work cannot be averted both craftsmen and contractors declared today. Both factions have cleared the decks for action, planned strenous campaigns, and are waiting for the first over act which will put 10,000 men" on the streets," they said.

Union carpenters and painters are taking a definite stand against the "American plan of labor" The employement of by contractor of both union and non-union help. The union has demanded of the contractor that all non-union men be taken off the jobs. If they are not removed Thursday, all union carpenters and painters will walk out, the union men say.

Street Program Is Under Way In Walnut Creek

Construction of the $100,000 street improvement program in Walnut Creek began yesterday with surveyors headed by Ross Calfee of Richmond running the preliminary lines of the streets. All the main highways of Walnut Creek, not at present paved, are included in the program.

The actual cost of paving is placed at $70,000 while gutters, curbs and sidewalks will cost an additional $30,000.

Police Recover Stolen Automobile

A delayed report from the Berkeley police department that a car had been stolen from Louis A. Elmore 1420 Josephine street prevented the capture of the thieves by the Richmond Police department last night.

Officers noticed that two thieves working on the car on Thirty-third street between Esmond and McBryde Avenues but did not known the car was stolen. The thieves were removing the tires from the car when the officers passed. The officers according to their report believed that the men were repairing some tire trouble.

When the report of the stolen car was received an officer was immediately dispatched to the scene where the car had been seen earlier in the evening. The car was found intact the thieves evidently having been stopped in the stripping of the car by the appearance of the officers.

Man Arrested Here On Assault Charge May Be Deported From This Country to Portugal

Jose Andrade, 167 Seventeenth street, is being held in the city jail facing a charge of assult with a deadly weapon and possible deportation to Portugal, according to the police.

Andrade according to meager reports received last night is said to have attacked Joe Pas of this city with a knife and belabored Pas to such an extent that fourteen stitches were necessary to close up the wounds.

The cutting is said to have occurred early yesterday morning, but it was not until later in the day that the warrant for Andrade's arrest was secured.

Upon arrest it was discovered that Andrade entered the United States without legal authority some years ago, according to the police. Andrade will probably be turned over to the immigration officers for investigation, according to local officers.

Smoot Warns On Italian Debt

(By Universal Service)

WASHINGTON, Marh 30.— A sharp warning that rejection of the two billion Italian debt agreement will mean a long delay in getting anything at all from Italy was delivered in the Senate today by Senator Smoot of Utah, chairman of the finance committee and a member of the American Debt commission.

Mrs. John Bishop of Eleventh street left yesterday to visit relatives in Kansas City, Kansas, for a month.

"Pop" Johnson, Oldest Doughboy, Keeps Young 81 On Strong Cigars

James H. ("Pop") Johnson, still a member of Uncle Sam's Army at the age of 81, challenges the claim of Nat Poyntz, 80-year old Boston soldier, to being the oldest active solider in the regular army. He keeps young, he says, by smoking a dozen strong cigars a day and getting rid of any irritation by which he may be beset by aiming plenty of well-chosen profanity at the army mules at the Presidio in San Francisco. "Pop" was born in Hanover, Ohio, in 1846 and has fought through every war and near war in which the country has engaged, including several Indian uprisings and the Boxer Rebellion in China.

PROTEST MADE AGAINST NEW MALT PERMITS

WASHINGTON, March 30.—The wrath of the Anti-Saloon League came down with full force upon prohibition officials today for issuing permits to midwestern breweries to manufacture malt tonic, having 3.75 per cent alcoholic content.

It wasn't tempered by the announcement from prohibition headquarters that the successful padlock campaign being waged in such large cities as New York and Chicago is to be extended at once to the entire country.

Issuance of the permits was announced as a "mistake, which will lead to multiplied evasions of the law," in a statement signed by five leaders of the anti-saloon league after a conference here today. It then pointed out:

"This was the experience of the government before such permits, which were formerly granted were cancelled" read the statement. No new evidence has been presented to indicate that this malt tonic will not be used as subterfuge for evading the law.

It then pointed out that the so-called medical beer could easily be diverted to beverage use by adding it to near beer.

PERMIT REFUSED

The state railroad commission has dismissed the application of the Overland Freight Transfer company to operate between East Bay cities, San Francisco and points within a radius of 100 miles.

AUTO DAMAGE

Skiding on the tracks of the Southern Pacific railroad early yesterday morning, an automobile driven bly Angelo Frenfechi of North Richmond, was slightly damaged. The accident occured at the car intersection of Chanslor and Pullman avenues.

MANY ARE DEAD IN GALE AND SNOW STORM IN THE EAST

Flood, Hurricane, Snow Storm And Icy Blasts Sweeps East And the Middle West

By WILEY S. SCRIBNER
(By Universal Service)

CHICAGO, Mar. 30.—A blizzard roared down on Chicago out of the northeast today. It was a general storm of unusual intensity, covering the whole country from the Texas gulf coast region to the eastern shores of the great lakes.

Low temperatures accompanied the stinging blasts from the North. It was 25 degrees above zero in Chicago early tonight and near zero prevailed over the whole western part of the country.

In the far southwest the storm was marked by an 85-mile an hour gale and a spectacular electrical display. Two oil field workers were killed near Liberty, Texas.

Danger of flood existed in areas where the snowfall has been heavy. A hot spring sun that will break through the clouds of the passing storm is expected quickly to melt the deep snow, sending a deluge of water into small streams and rivers throughout the Middle West.

Reports tonight indicated from six inches to a foot of snow had fallen over Northern Texas, Oklahoma, Western Colorado and Kansas. In Iowa, Missouri and Illinois the snowafll exceeded a foot in localities. Southern Wisconsin and Michigan reported heavy snow.

Traffic in Chicago's streets was demoralized tonight when the homeward rush from the business district started. Surface line cars were delayed by snow-covered

(Continued on Page 8)

Fist Fight In Golett Case Is Denied At Trial

Declaring that District Attorney Earl Warren of Oakland had called E. F. Reeves, one of the three defendants being tried for conspiracy to commit grand larceny for participation in the Golett Oil Swindle, a "damn liar" and that Reeves had knocked the attorney down, was a statement made to the court by Reeves' attorney, Ernest Pagnuelo yesterday.

Pagnuello declares that this happened immediately after the arrest of his client. Warren and police inspector B. A. Wallman, who were witnesses yesterday, flatly denied this.

The question of the first fight came up yesterday morning during the trial in progress before Superior Judge Fred Wood, while Wallman was on the witness stand. Pagnuelo asked Wallman if it was not a fact that Reeves had knocked Warren down in the presence of the witness and police inspector Robert Tracy, during an interview in the Oakland city hall after Reeves' arrest.

Wallman denied such an occurence as did Warren. When Reeves is placed on the witness stand he will be questioned as to the alleged episode, Pagnuelo declared.

School Conference To Be Held in April

MARTINEZ, March 30.—Superintendent of schools W H. Hanlon has called a convention of the prinicipals of the county high schools and elementary schools for the purpose of forwarding correlation of the institutes. The date of the convention has not been sent but it is possible that it will be held between April 19-23 at Pasadena.

MARKET MOVES

The Liberty Market has moved from 16 Washington avenue to a larger store at 113 Washington avenue in the Elsie building.

YO! HO! HO! AND A BOTTLE OF RUM. SH!!! REAL STUFF

"Yo! Ho! Ho! and a bottle of rum."

When this cry rang out yesterday afternoon during the excavation for the new Standard Building in Martinez it caused quite a commotion.

No, the workman was not merely exercising his vocal cords but he was announcing the real thing.

Resting in a bed of cobwebs was a quart bottle of real pre-Volstead Scotch.

After the workmen and Wallace Snelgrove who is in charge of the new building were revived with smelling salts (not from the bottle) the bottle of whiskey was carefully cleaned and photographed for the edification of posterity.

Then a round table discussion was held as to the disposal of the valuable find. It is rumored that a straw ballot was held on the matter the outcome of which was not announced.

But because of the careful way in which Snelgrove drove home from Martinez last night Dame Rumor got in some heavy work.

COOLIDGE IN WARNING ON EXPENDITURES

(By Universal Service)

WASHINGTON, March 30.—Fearing that Congress may engage in a last-minute spending orgy, President Coolidge today vigorously appealed to the leaders to cut all future appropriations to the bone in order that the public may enjoy the complete benefit of the $380,000,000 tax-slash now provided by law.

He served definite notice upon them that he will refuse to give his consent to any long-term appropriations which, year after year would consitute a drain upon the treasury.

He believes that judges' salaries might well be increased, he advised them.

He believes that the retirement system may be generously extended in order to provide an adequate annuity for faithful employes when old age has incapacitated them for further service.

He is willing that legislation be passed to enlarge the country's

(Continued on Page 8)

TRUCKLOAD OF SUGAR BURNED

MARTINEZ, March 30.— The sheriff's officers are searching today for the driver of a new truck loaded with four tons of sugar that was burned near Pacheco at midnight last night. Although the truck lacked a registration certificate the authorities have traced the car and have found that it belongs to Handy & Davis of Oakland, a grocery concern. The loss will probably exceed $3,000.

MILLER IMPROVING

Joseph Miller, who has been confined in a San Francisco hispital where he underwent an operation on his jaw, necessitated by faulty dental work, is reported to be improving, but it will be several weeks longer before the surgeous who are attempting to save his jaw will allow him to return.

31 NEW HOMES ARE NOW UNDER CONSTRUCTION IN THIS CITY

$94,545 Worth of Building is Done in This City During The Month of March

$88,800 FOR NEW HOMES

Remarkable Record in View of Fact That Only 191 Homes Built in Past 5 Years

Establishing a record for the building of homes, the figures for the month of March of this year exceed those of any month during the past six years.

The trend of building activities in Richmond is shown by the number of permits issued this month by City Building Inspector E. E. Grow. Permits nearly reached the $100,000 mark.

As none of the permits were issued for commercial structures, the records show that home-building in Richmond is on the increase. The total amount of the permits issued during the month reaches $94,545.

Thirty-one new homes, costing $88,800, are either completed or in the course of construction. Thirty-three permits for minor construction, including the erection of private garages and additions to present buildings, totaled $5,745.

Included in the permits for the construction of new homes are the ten houses being erected by Harold de Normandie on Twenty-fourth street and Foothill boulevard, between Twenty-fourth, Twenty-sixth and Cutting voulevard. Two homes

(Continued on Page 8)

Sciots Committee To Meet Thursday

The general committee of the Richmond Pyramid of Sciots who are arranging for the ceremonials to be held here on April 17 will meet tomorrow night at Lud Johnson's tire shop to hear a report on the parade committee that is arranging the line of march.

So far everything is progressing in the best order possible. The Pyramid reports that between 2,000 and 3,500 people will be present at the event.

A letter has been received from the Stockton Pyramid stating that it will be present with its band and drill team. This assures that a mass band concert of 250 pieces will be held at the Roosevelt Junior high school playgrounds.

Letters have been sent to all pyramids in the state inviting them to participate in the event.

JONES CONVALSCENT

Murl Jones, who is convalescing from an operation performed at the Letterman General hospital in San Francisco, a few weeks ago, has been removed to his home at Fifth street and Nevin avenue. His condition is said to be considerably improved.

Husband and Wife

My husband laughs at your foolish sketches.—Mrs. M. C.

What Does Your Husband Do?

Record-Herald Editorial and Feature Page

RICHMOND RECORD HERALD

A Consolidation of the Record-Herald and Richmond News

Published Every Morning Except Mondays and the Days Following Holidays by the
Record-Herald Printing and Publishing Company
Telephone Richmond 70 and 71——2801 Macdonald Avenue

G. E. MILNES ..... President and Manager
GROVER E. MILNES ..... Business Manager

Entered at the Postoffice at Richmond, California, as Second Class Matter.

SUBSCRIPTION RATES
One month by carrier 50c
One year $6.00

Official Paper Of The City Of Richmond, California

ACCIDENTS COST BILLION

Accident in 1925 cost a billion dollars in the United States, according to William H. Cameron of Chicago, managing director of the National Safety Council. About 300,000,000 working days were lost in the country because of fatalities and other accidents, Mr. Cameron declared.

"Our 1925 statistics," he said, "show that during the year more than 85,000 men and women and children were killed in accidents on the streets, in the home and in industrial workshops. Of this number 21,000 wee killed by automobiles, 25,000 fatally injured at work and 41,000 killed in public places other than the streets.

"Today our big problem is convince employers that accident prevention work must be made a major part of their program and we know that most of the fatalities in factories can be eliminated.

There still are thousands unaware that these lost-time acidents do not merely happen but are caused and that once the causes are eliminated there will be no accidents.

"The necessary interest is beginning to be shown in the reduction of automobile accidents; state and municipal authorities are doing everything possible to prevent accidents in other places such as theatres, meeting halls, schools, churches and auditoriums, and insurance companies and other agencies are doing much to educate the people regarding accidents in the home. But there has been no great movement to awaken industry to the terrible toll that accidents take every year."

USEFUL MINNOWS

Mosquitoes can be eliminated from swamps and pools by spraying with oil, but that destroys many desirable forms of life in the water. The best remedy against mosquitoes, and against the malaria and yellow fever that they may propagate, is found to be minnows.

Commissioner O'Malley of the United States Bureau of Fisheries says it has been demonstrated beyond question that minnows feeding at the surface will keep down mosquitoes in ponds and stagnant pools.

The best fish for this purpose in the warmer regions of the temperate zone is the gambusia, which is only two or three inches long at maturity. It is a strange little creature, whose offspring are not hatched from eggs but born fully formed, and start right in eating mosquito eggs and wiggletails.

Farther north the sunfish, roach, killifish and other varieties serve the same purpose. The seemingly useless goldfish keeps mosquitoes out of park ponds and basins.

Somebody wonders what the musical Swedish surgeon sings while he's operating. Now, there's an idea! Medical terminology is a rich mine of unused rhymes. "Meningitis, appendicitis, peritonitis," let Irving Berlin do the rest, and he'll make enough out of it to pay for an operation.

—o—

An automobile show displays interesting information on many points, but none that leads to hope regarding parking space.—*Washington Star.*

—o—

For all the effect it will have wouldn't it be just as well to let 'em all into the council of the League of Nations?

Some Pages from American History

By VICTOR MORGAN

THE GAMES THE CHILDREN PLAYED

Even while their fathers and uncles and older brothers were marching off to join the army in the French and Indian War, the younger colonial children played their games and had their fun. Why not? A few years longer and then they, too, would have to defend their country against the English themselves in the war of Revolution.

It was now the middle of the eighteenth century. And the boys and girls in that day were playing a great many of the very same sort of games that boys and girls play now. They played stone tag and wood tag, and the game that you children call stone poison, whereby you must never touch any stone or you are "it."

The boys, and perhaps some of the girls, too, flew kites and played marbles just as they do now as soon as spring comes.

The littler children played Blind Man's Bluff and the girls all had dolls. You would call the dolls queer and quaint, for they wern't at all like the "mama" dolls little girls play with nowadays, nor were they like the jointed ones with the long "real" hair curls. Little colonial girls were kept very busy sewing for their doll families, just as little girls are today.

Then when winter came the children went skating on funny skates, the tocs of which were rounded and pointed upward. These were none of our sharp, shining shoe skates in those days.

Some of the little game books of the children of Revolutionary days have the directions written in rhyme, and there are pictures to show just how they were played.

The game of hop-scotch was played then almost exactly as it is played now. The elder boys among the Dutch settlers were fond of bowling, and in the winter all of the children, old and young, went coasting.

The game seasons were almost the same as they are now. The surest signs of spring were the tops, marbles and kites, just as now.

So you see, that although dolls and children change, the games of the children are the same for years and years.

SUCH IS LIFE

AT LAST THE MODEL HUSBAND HAS BEEN FOUND

PROFESSOR NOODLE

Dear Professor:
I've read a book that's Known to fame. "The Pilgrim's Progress" is it's name—a massive work sublime. And I must say it beats the dutch how any man could write so much—how could he find the time?
'Victor Mc Volume

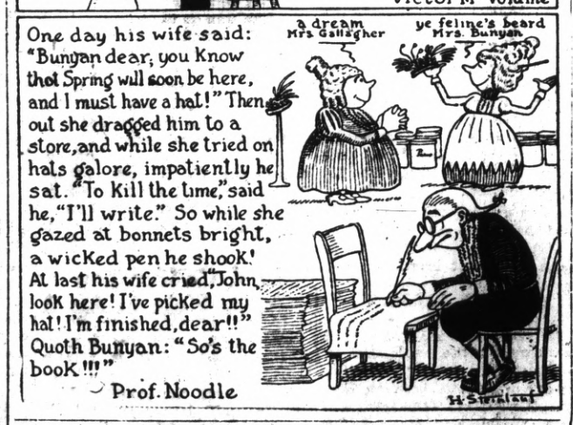

An old-timer doesn't care how cold it is, just so people won't think it is as cold as the weather of his boyhood.—*Washington Post.*

—o—

Mexico might join Soviet Russia in an alliance against rligion.

Daily Fashion Hint

Prepared Especially For This Newspaper

IN BLACK VELVETEEN

For the severe simplicity of this frock fashion turns to black velveteen, although dark navy blue, fuchsia or the smart grays would be equally appropriate. Where the fronts are slashed, then underfaced and rolled back, a vestee of silver cloth shows. At the back there are set into the frock godets of self-material, transferring the flare from the front of the model. A silver fox boa with ends of silver ribbon is worn. Medium size requires 3¾ yards 36-inch velveteen.

Pictorial Review Printed Pattern No. 2901 Sizes, 14 to 18 years, and 34 to 42 inches bust.

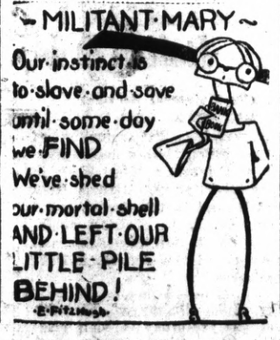

U. S. Experts Find Cure For "Cancer" That Infects Root Grafts of Apple Trees

SPECIALISTS of the United States Department of Agriculture have discovered a method for controlling crown gall, sometimes called "tree cancer," in the root-grafted apple nursery business, through a new organic mercury compound. The problem of controlling this disease has been regarded as a very serious one since losses of from 25 to 50 percent of trees are not uncommon and certain lots of trees have even shown a loss of 95 percent. The nurseryman who has to discard only five or ten percent of his trees on careful inspection at digging time is usually considered fortunate. It is expected that the discovery will save nurserymen great sums of money.

Announcement of the discovery is made in Department of Agriculture Circular No. 376, written by M. B. Waite, Senior Pathologist in charge, and E. A. Siegler, Assistant Pathologist, Office of Fruit Disease Investigations, Bureau of Plant Industry. The problem confronting the experts was to find a suitable germicide or fungicide and a suitable dosage which could kill the bacteria and not materially injure the roots of the trees. This was discovered in a new compound, called Semesan after experiments covering a period of five years.

Apple nursery stock consists of the union of a known variety of twig or scion and a seedling root stock of two years. The seedling root stock is entirely propagated in France for use in this country and it is estimated the business amounts yearly to probably three or four million dollars.

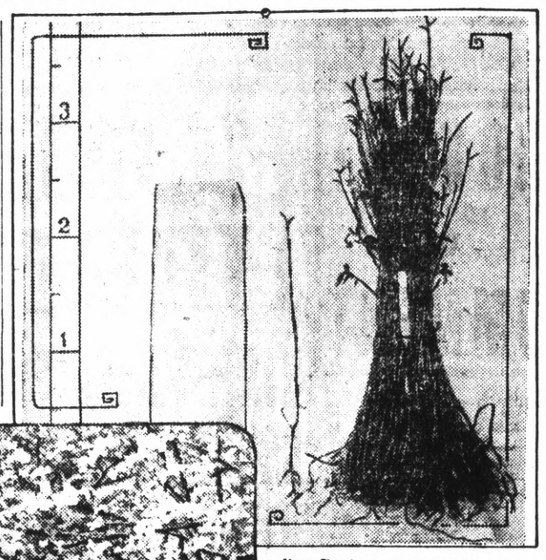

Ben Davis trees showing some of the results obtained in controlling crown gall by use of organic mercury compound. From left to right: Galled trees (none in this case), doubtful (1), clean (99).

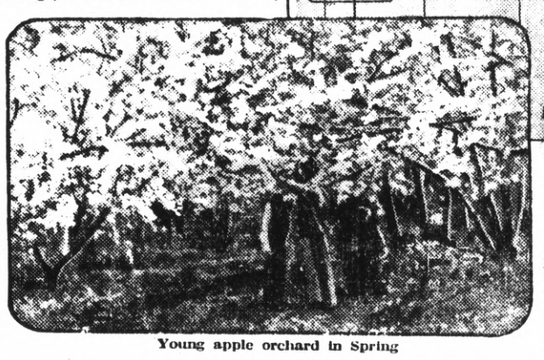

Young apple orchard in Spring

During the experiments in 1925, the Department of Agriculture experts state, the new treatment was given to 2,619 grafts, representing a number of different varieties, with the result that the total number of trees obtained at digging time with both large and small galls amounted to 6.1 percent., as compared with 32.6 percent. on 2,619 untreated grafts of the same varieties which were used as checks. The proportion of the total number of large galls in the treated grafts of all varieties was two percent, and in the untreated or check grafts 28.7 percent.

MILLIONS WASTED IN COAL, LUMBER, OIL AND WATER

By S. W. STRAUS,
President American Society for Thrift.

SUCH rapid strides are being made in the realms of scientific research and invention that we seem to be living in an age of miracles. In childhood we thrilled at the tales of the "Arabian Nights' Entertainments." But even those strange stories revealed no more wonderful accomplishments than are the feats performed by the modern man of science.

S. W. STRAUS

Amid this progress, however, we are lagging behind in point of waste elimination, for in the field of production and distribution there is a prodigious loss. It is estimated that one-half of all the gas produced in the United States never gets into the pipes that should take it to the consumers. In coal, it has been estimated that half the output is wasted in the mine, and what with the careless methods of distribution, of firing methods in furnaces and the like, one authority maintains that one-twentieth of our available coal supply is used and nineteen-twentieths wasted.

Mr. Stuart Chase in his book "The Tragedy of Waste," summarizes some of the outstanding wastes:—coal, 750 million tons per year; water power, 50 million horse-power per year; oil, 1 billion barrels per year; natural gas 600 billion cubic feet per year; lumber 5 billion cubic feet per year.

There must be a greater national thrift conscientiousness. We must learn to be concerned with losses even though their personal effect may seem remote. We must learn to appraise thrift not only as a personal virtue which shall aid in our individual success, but we must learn to think of it in terms of general economic betterment yes, indeed (and this seems like an echo of the war) in terms of patriotism.

Oat and Barley Straw
CHOICE RABBIT HAY
AT
LAMBRECHTS
Phone Richmond 1058

NEW BAGS FOR NEEDLEWORK MUST BE EMBROIDERED, SAYS FASHION

But Motifs Used for the Purpose Also May Be Put to Many Other Clever Uses

By MONA MULLEN

A PRETTY sewing-bag adds to the pleasure of sewing, especially if one devote some of one's leisure hours to needlework. Everything that is serviceable is affected by the mode, it seems, so this season there are delightful new bags in which fancy work may be kept and which add to the attractiveness of the boudoir or the sewing-room.

Some of the latest bags devoted to the service of the embroiderer are really works of art, although their decorations are so simple that a child may reproduce them. One is not limited in the matter of material, and everything is smart from the coarsest of burlap to the finest of tapestry cloth. Many of the season's bags are also developed in velvet, because of the vogue of this fabric for dresses, coats, etc. Still others are made of crêpe satin, flat crêpe, scrim, cretonne, and so on through a long list of materials.

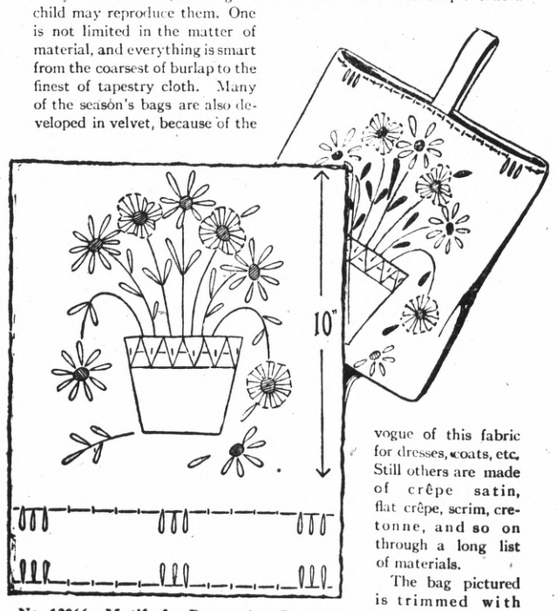

No. 13066—Motifs for Decorating Sewing-Bags or Wearing Apparel

The bag pictured is trimmed with motifs, which are also shown in detail. The transfer furnishes two basket motifs 10 inches high and 3 yards of border 2⅝ inches wide. Regardless of the background used, unless it be a tub material of pronounced variety, the vogue for sewing-bags is wool embroidery. The yarn should be as bright in color as possible, and any of the Russian color schemes may be carried out—bright red, green, yellow, brilliant purple, and the inevitable bit of black or very dark blue.

The border which runs across the top of the bag may be carried out in darning and one-stitch embroidery.

This design is equally effective for children's dresses, play suits, ladies' and misses' frocks, blouses, panels, etc. The quickest and most effective stitches to use in developing the motifs are lazy-daisy, outline, running, satin, and one stitch.

Democratic leaders in Washington have started a "get-together" movement. If the various factions do, it may be necessary to pay them apart.—*Pittsburg Gazette-Times.*

—o—

Often and often have we thought of President Coolidge's remark about his Vermont farmer neighbors:

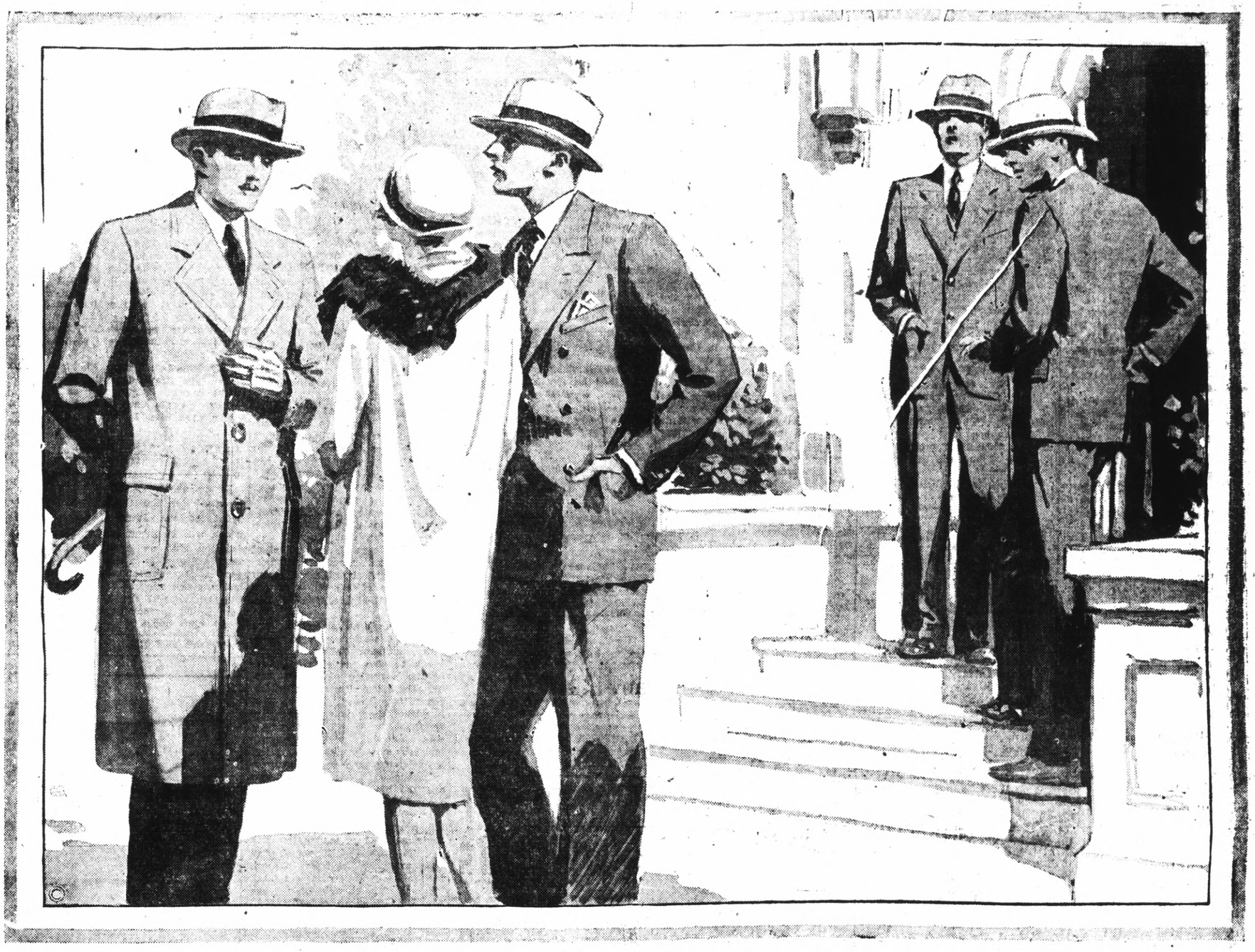

on Easter Sunday

EASTER this year officially marks the opening of springtime. And here you'll find Men's Apparel that is definitely in tune with the new season. Suits, Topcoats and Accessories are harmonized to give you what you want.

W. S. McRacken
ALL THAT MEN WEAR
1011 MACDONALD AVENUE

News of Society · Clubs

Firemen of the Nearby Cities To Attend Ball

The arrangements for the seventh annual Richmond Firemen's ball that will be held at East Shore park on April 10 are progressing rapidly, according to Assistant Chief J. J. Barry who is chairman of the publicity committee.

Denny Shaw's ten-piece orchestra will furnish the music and some of the newest latest dance hits will be presented.

Invitations to the dance have been sent by the local department to all of the departments within reach of Richmond and they have promised to send a large delegation here. Tickets are selling rapidly at $1 each. The ladies will be admitted free.

ASKS ANNULMENT

Declaring that he was married in 1915 at the age of 17 without his parents consent, David G. Cutris, of this city, obtained in Superior Judge H. V. Alvarado's court yesterday at Martinez an annulment of his marriage to Mary Curtis. Curtis stated that he and his wife separaated a few weeks after their marriage and that she is now with a vaudeville team.

MEMBERS OF P. T. A. TO MAKE RESERVATIONS

All members of the Parent-Teachers Association of Richmond who are planning to attend the second district convention, which will be held at the Fairmont hotel the 6th to 8th of next month, are requested to send in their reservations to Mrs. J. J. Coward of 60 Terrace avenue before Saturday.

MRS. G. P. PY SHON IS HONORED AT SHOWER

A shower was given to Mrs. G. P. Pynchon yesterday at the home of Mrs. A. McCauley. Mrs. Pynchon was formerly Miss Thelma McCauley. The event was staged by the Women's Home Missionary society of the Community Methodist church.

Many beautiful gifts were tendered Mrs. Pynchon, who is living at Fruitvale at the present time.

These present included: Mrs. Harriet Roe, Mrs. M. M. Fildis, Mrs. D. H. Streeter, Mrs. F. R. Bennett, Mrs. V. G. Bennett, Mrs. Mrs. J. L. Mulcare, Mrs. W. G. Phillips, Miss Rae Pemberton, Mrs. J. Faldis, Mrs. W. Conway, Mrs. T. A. Dugan, Mrs. Harriet Burnham, Mrs. E. M. Burns, Mrs. Walter Moore, Mrs. B. F. Betterton, Mrs. Jack Lems, Mrs. Edgar Robinson, Mrs. J. F. Wright, Mrs. M. H. Greenlee, Mrs. A. Cummings, Mrs. A. McCauley, Jane Bennett, Luthera Robinson, Verna Greenlee, Nellie McCauley, Marie Deason and Mrs. G. P. Pynchon.

COMRADE GROUP ON FISHING TRIP

The Francis Asburry Comrade group of the Community Methodist church under the direction of the Rev. M. H. Greenlee spent an enjoyable day yesterday fishing. There was a large number of boys who drew out their sinkers, and lines an dspent a busy hour digging baits.

They first went to a spot between the San Rafael ferry and Winehaven but the white caps were running high so the boys sought a more sheltered spot at Hunter's point.

Here a large number of fish were caught and the group came home happy. There were a large number of fish dinners held last night in the homes of the lucky boys.

Spring Modes Find New Smartness in Sublety of Line

THE flared line—the circular line—the straight line—the cape line—the fulness in front line—the tailored line—the umbrella line—the bouffant line—are all found in the new **Ladies' Home Journal Patterns.**

You will find that you can dress better and spend less, and above all look your smartest, if you make your frocks from **Ladies' Home Journal Patterns.**

The Fair

C. C. OLNEY

731 Macdonald Avenue Phone Rich. 811

BEAUTY SHOPPE

EXPERT PERMANENT WAVING

—SPECIAL—

Whole Head $17.50

Monday Special

Shampoo Marcel $1.00

Medicated Shampoo..$1.25

Parisian Beauty Parlor

1107 Macdonald Avenue

TELEPHONE RICH. 323

Program of Glory Jubilee Singers Is Announced

Much interest centers in the coming of the Glory Jubilee Singers, who will appear at the Point Richmond M. E. church on Easter Sunday, April 4, at 7:30 p. m. There will be no charge for admittance, but a silver offering will be taken up for the benefit of the North Richmond Baptist church (colored). These jubilee singers come from Texas and the press reports from the various cities where they have appeared speak highly of the work.

The program to be rpesented is as follows:

1.—(a) "Steel Away."
(b) "Old Ark Amourning."
(c) "Were You There."
(d) "I Know the Lord."
Reading, "The Sermon"—Mrs S. K. Lawson.
2—(a) "Humble Yourself."
(b) "When the Stars Begin to Fall."
(c) "Goin' to Shout All Over God's Heaven."
(d) "Swing Low Sweet Chariot."
Bass solo—Br. J. H. Kirke.
3—(a) "He Arose."
(b) "Stand the Storm."
(c) "What Kind of Shoes."
(d) "Nobody Knows."
Reading, "Bettter in the Morning—Mrs. B. A. Black.
4—(a) "O Mary Don't You Weep."
(b) "Every Time I Feel the Spirit."
(c) "Calvary."
(d) "Mighty Day."

The personnel of the Glory Jubilee Singers is comprised of Mrs. B. A. Black, manager; Mrs. S. K. Lawson, leader; Mrs. W. F. Watkins and Mr. J. H. Kirke.

Stege Presbyterian Church to Hold Its Annual Meeting

Rev. Henry K. Sanborne, pastor of the Stege Presbyterian church has announced that the annual meeting of the congregation of the church will be held tonight. A dinner will be served at 6:15 and the business meeting will follow. Elecition of officers will be held and the last note at the bank will be burnt, clearing the church debt.

CHOIR REHEARSES EASTER CANTATA

Rehearsal for the cantata which will be presented at the Episcopal church on Good Friday was held at the home of Mrs. Charles Hunt at 808 Barrett avenue last night with a large number of the singers present. It is reported that everything is progressing nicely for the event.

GIRLS MUSICAL CLUB TO HOLD FOOD SALE

The Richmond Girl's Musical club will hold a food sale at the Pon Honor store on Saturday April 3, with Mrs. Grace Craig and Mrs. Lillian Schrader in charge. Home made cakes, pies, salads and baked beans will be on sale at this time.

ST. EDMUND'S CHOIR TO REHEARSE CANTATA

The choir of the St. Edmund's Episcopal church will meet tonight for the rehearsal of the cantata "Olivet to Calvary" at the guild hall of the church. Every one who is taking part must be present.

✦I'M NO BUTCHER. Advt.

READ IT FIRST IN THE RECORD-HERALD.

Made by Lambert Pharmacal Co., Saint Louis, U. S. A.

LOCAL EAGLES AT SESSION IN OAKLAND

The feature of the Eagles Initiatory ceremony that was staged at the Oakland auditorium last night by the Eagles of the bay regions was the talk made by Conrad H. Mann, past worthy president of the Eagles. Mann declared that although the Eagles are an Amercian organization there are sixty eight aeries in Canada and at the meetings the American and British flags are displayed together.

Mann also declared that the Eagles are strongly in favor of the old age pension "that will do away with the old song of "Over the Hills to the Poorhouse."

Prior to the meeting, which was attended by 35 members from Richmond, a banquet was served.

The chief speakers on the program at the auditorium were: William E. Clark, president of the East Bay Council of Aeries; State Chaplain, H. Pulcifer; James Fayen, president of the Alameda Aerie; Forrest B. Owens, past state president and Conrad Mann.

Bert O'Loan of the Richmond Aerie was on the reception committee and F. J. Warrington and John Barralies were delegates to the meeting.

A large group of candidates were initiated with 23 members from Richmond taking part.

Veterans of Two Counties Plan Big Picnic On May 16

A picnic will be held at Ramon park at San Ramon on May 16 by the Alameda and Contra Costa county councils of the Veterans of Foreign Wars, according to plans made at the meeting of the two councils which was held last night at the Memorial hall. Plans call for a big free barbecue and dancing.

F. M. Griffin, commander of the Alameda county council, was in charge of the meeting. The posts that attended included the Honor Post of Richmond, The Alameda post, Berkeley post, Oakland Post, Walnut Creek Post and the Martinez Post.

The transportation committee will be in charge of Judge Powers of Oakland.

The publicity committee is composed of Ralph Wood, Richmond; O. David, Walnut Creek; R. E. Mitchell, of Oakland; and J. Saunders of Martinez.

O. David, of Walnut Creek; C. Rogers, of Martines and K. Kleufer, of Martinez will form the Barbecue committee.

The Entertainment committee will be composed of J. Fisher, Berkeley, Joe Paulsen, of Alameda and B. Seuell, of Martinez.

The ticket committee will be headed by R. M. Griffin, of Berkeley.

The Refreshment Committee will be composed of A. Allaro, of Richmond, L. Saunders, of Martinez and R. Fuller, of Oakland.

H. Wynn, of Fruitvale and K. Mathewson, of Martinez, will compose the concession committee.

There will be a ball game between teams composed of members of the Contra Costa and Alameda counties and a trophy, awarded by the Roseboro Jewelry company of Concord will be played for. It is planned to make this an annual event and the team winning the trophy three times consecutively will become the permanent owner.

The Alameda and Contra Costa councils, will meet again in Richmond on April 13 to make final ararngements.

SCIOT LADIES PLAN FOR BIG CERMONIAL

The Sciot's ladies met last night at the home of Mrs. George Bengley at 627 seventh street to arrange plans for participating in the Sciots ceremonials which will be held on April 17. As yet nothing definite has been transacted by the ladies. Mrs. George Bengley was in charge of the meeting.

The second degree was conferred upon a group of candidates at the meeting of the Alpha lodge of Masons last night. Worshipful master E. C. Clark was in charge of the sessions.

LOCAL WOMAN SINGS ON KFWI

Mrs. Violet Williams of Richmond, sang several selections over KFWI, in San Francisco, Monday night. Listners in were pleased with the songs rendered by Mrs. Williams and praised the clarity of the tones.

ALEXANDER LODGE HOLDS WHIST PARTY

The Alexandria Lodge, daughters of St. George, gave away many beautiful prizes at its whist party held last night at the Memorial hall under the supervision of president Mrs. Ida Hobbs.

FRATERNAL BROTHERHOOD HOLDS WHIST PARTY

A public whist party was enjoyed by the Fraternal Brotherhood last night at the Musician's hall. Mrs. Julia Maschow and Leila Osborne had charge of the event. Many prizes were awarded.

Prize winners of the whist party were: Mrs. W. H. Upham, Mrs. Bessie Eggerth and Mr. H. Prautbetter. The luncheon set was won by Mrs M. Bailey.

TAHOE COUNCIL HAS BUSINESS SESSION

A business session of the Tahoe Council of Pocahontas was held last night under the direction of Letha Westfall. Refreshments were served at the close of the meeting.

It was also decided at this meeting to hold a hard-times party on April 13. Committees have as yet not been appointed to take care of the event.

On Monday night the lodge will journey to Martinez to visit the council of that city.

Drill work will be staged next Tuesday night and a class of candidates will be initiated.

ELKS TO SEAT NEW OFFICIALS NEXT TUESDAY

Installation of the new officers of the Elk's lodge will be held next Tuesday, according to plans made last night at the meeting of the Elks.

Last night candidates from all over the county were present and were initiated.

The program that was presented last night consisted of songs by the Aeolian trio.

Harry Stow had charge of the program while James F. Hoey had charge of the business sessions.

Dr. J. B. Blakskhaw, trustee of the California Elks State Association will be the installing officer next Tuesday night.

Business Women Name Committees For Whist Party

At a special meeting of the Business and Professional Women's club last night, final plans for the whist party that will be held at Winter's hall on April 16 were made. At this meeting the following committtees were named to take care of the event:

Mrs. Elizabeth Redmond, general chairman; Dr. Rosa Powell, Mrs. S. Abrams, and Miss Norah Ashfield, reception committee; Viola Traynor, prizes; Rubie Telly, printing; Mrs. Elizabeth Keefe, and Miss O. Young, tables; Elizabeth Campbell, score cards; Helen Kingsbury, accountant, and Mrs Ruby Bryant, sale of tickets.

✦I'M NO LAWYER. Advt.

Yellow and Checker Taxicabs. Day and night service. Meter rates. Phone RICH. 10

Famous Reader Will Be Here On Friday Evening

The recital of Mrs. Ira N. Allen at the First Christian church on Friday night, April 2, is being given as a contribution of the Church Fellowship club to Easter Week observance. There will be no charge for admittance, but a silver offering to defray the expenses of the recital will be taken.

Mrs. Allen will give her famous reading, "Resurrection," which is taken from Marie Corelli's "Barabbas." Because of the fame of the speaker, a capacity house is expected on the occasion. The following are press reports from California cities where Mrs. Allen ha sappeared.

In her rendition of "Barabbas" Mrs. Allen seems to annihilate time and space, and her audience becomes enrapt witnesses to the event that brought light and life to the world—Santo Cruz.

Mrs. Allen gave San Jose a rare treat when she graphically rendered the scenes from "Barabbas" She possesses a clear, rich voice, dramatic fire, and unusual descriptive powers. Her intellectual interpretation, wonderful impersonations, and superb management of dramatic effects all mark her a reader of highest rank.— San Jose.

"Barabbas," as given by Mrs. Allen, produced a profund effect —the audience followed breathlessly as she realistically painted the narration of Christ's resurrection. The Roman Centurion, the High Priest, the penitent Magdalen, the guards, the mystified Barabbas, and other characters were depicted with wonderful mastery and brought before all most vividly the awful acknowledgment of Christ's crucifixion and the blessed assurance of his resurrection—San Jose.

Doors will be opened early, but the program of the evening will begin at 7:30 p. m.

If the citizens of Richmond were fully aware of the treat in store for them by Mrs. Allen's recital, "The Resurrection," the house would be filled to capacity.

N. D. G. W. ENTERTAIN THE NATIVE SONS

The Richmond Parlor of Native Daughters entertained the Native Sons at a meeting held last night at the Redmen's hall. At 6 o'clock hot dinner was served and after a program was enjoyed which consisted of a recitation by Dorothy Paasch; a Piano Solo by Dorothy Steinu, a recitation by Frances Neville, and a recitation by Mrs. J. Swartout. A card party concluded the evening's entertainment.

SAMOA IS SUBJECT CLUB SESSION

Several vocal selections by a native Samoan and an address by Mrs. S. S. Ripley, who has made a study of conditions in the islands, will feature the program to be given before the Richmond Improvement club on April 5.

Mrs. Ripley will discuss political and social conditions in Samoa.

✦I'M NO BANKER. Advt.

Fiesta Ice Cream and Grill

1016-1018 Macdonald

Pie 5c Soup 5c

Chewing Gum and Bar Goods 4c

Ice Cream and One Doughnut 5 cents

Ice Cream Cone and one doughnut 5 cents

Glass Milk and Doughnut 5c

All Soft Drinks 5c

Special Tables and Counter for This Lunch

TILDEN LUMBER CO.

E. M. TILDEN, President

PRICE — QUALITY — SERVICE

Office and mill—15th and Nevin, Richmond, Calif.

Phone. Rich. 81.

Yards: Oakland, Berkeley, Richmond, Crockett

SPECIAL SERVICES AT ST. MARK'S

The services for Holy Week at St. Mark's Catholic church has been announced by Rev. Father H. E. Collins as follows:

Wednesday: 7:30 p. m. Rosary, instruction and Benediction. Confessions will be heard after Benediction.

Holy Thursday: 8 a. m. Distribution of Holy Communion preceded by confessions at 7:30 a. m. High mass followed by a procession to the repository alter at 9 o'clock and adoration all day. Rosary and prayers in the evening at 7:30 o'clock.

Good Friday: Mass at 9 a. m. and stations of the cross at 3 p. m. and 7:30 p. m. Father Carroll of San Francisco will preach in the evening.

Holy Saturday: 7 a. m. Blessing of the new fire and of the Baptismal fount. High mass at 9 o'clock. Confessions from 3 to 5 p. m. and from 7 to 10 p. m.

DANCES ARRANGED FOR MENDELSSOHN CLUB

Several pretty dances has been arranged for the Operetta "The Feast of the Little Lanterns" which will be given by the Mendelssohn club on April 30. Miss Matilda Meyers is in charge of the dances. She announced that rehearsals will start at 7:15 tonight and she urges all that are to take part to be present at the Richmond club house.

✦I'M NO PLUMBER. Advt.

Richmond Lions Club Celebrates On 5th Birthday

With a dinner served by a ladies committee and featured entertainment from radio studios, the Richmond Lion's club yesterday celebrated the Fifth Anniversary of the club's founding.

Captain Si Nusbaum, of Sacramento, nationally known lecturer and writer, was the speaker of the day. Choosing as his topic, "Americanism," Nusbaum spoke on the community, urging a close contact with the community and the boosting of its benefits.

"A community can only be as big as you make it," he said.

A chicken dinner was prepared and served by a ladies' committee composed of Mrs. C. R. Blake, chairman, assisted by Mesdames Bert Carter, E. J. Garrard, Al. Furrer, D. J. Shaw, H. H. Mylander, Frank Scholes, J. L. Collins and Emmett Smyth. A special feature of the dinner was the desert which consisted of moulded ice cream in the colors of the Lion's club and surmounted by the numeral five, representing the anniversary.

Entertainment was furnished by the Arion Trio, from KGO! and Hazeltine's Hawaiians who furnished the music. Bill Seroy and Bill Royle, chinese impersonators from KLX contributed the humor to the program.

Guests present included members from the Berkeley, Oakland and other East Bay cities.

Councilman E. J. Garrard, chairman of the day, addressed the members on the history of the organization and Bert Carter was chairman of the program committee.

Yellow and Checker Taxicabs. Day and night service. Meter rates. Phone RICH. 10

What Is Your Foot Trouble?

No matter what your foot trouble may be you will find in our Foot Comfort Department a sure way to quick and Permanent Relief.

Ladies' Built-In Arch Support Shoes

$4.95 $5.85 $6.50 $8.25

Edmond Foot-Fitter with Built-In Arch Support for Women

B. - B. SHOE STORE

720 MACDONALD AVENUE

TIRES

MILESTONE CORDS

A Large Extra Heavy Tread Tire

"Fully Guaranteed"

Tires	Price	Tubes
30 by 3½ Comercial Oversize	$12.95	$2.75
30 by 3½ Straight Side	$12.95	$2.75
31 by 4 Oversize	$16.50	$3.50
32 by 4 Oversize	$17.00	$3.50
33 by 4 Oversize	$17.50	$3.50
34 by 4 Oversize	$18.00	$3.50
32 by 4½ Oversize	$24.00	$4.50
33 by 4½ Oversize	$24.50	$4.50
34 by 4½ Oversize	$25.00	$4.50
29 by 4-40 Baloons	$15.00	$3.50

SAVAGE CORDS

Tires	Price	Tubes
30 by 3½	$8.90	$2.75

ALL TIRES ARE FIRSTS AND CARRY OUR PERSONAL GUARANTEE

We make our own Adjustments—See us before your buy

CHECKER SUPER SERVICE STATION

10TH & BISSELL STS., RICHMOND, CALIF.

Love Turns This Millionaire Into A Menial Waiter

A millionaire turned waiter—all for the love of a woman!

This is the intriguing theme of "The Grand Duchess and the Waiter." Paramount's gorgeously produced celluloid version of Alfred Savoir's sensational French comedy of the same name, which begins a two day's run at the California Theatre today.

Malcolm St. Clair, who leaped into directorial prominence with "Are Parents People?" and "The Trouble With Wives," is said to have turned this scintillating story into a fast and frisky film that maintains a high pressure laugh tempo all the way through and retains every bit of its original Parisian flavor.

Adolphe Menjou, dashing sophisticate of the screen, has the perfect role of the wealthy French Beau Brummel, whose mad infatuation for the Grand Duchess prompts him to masquerade as a floor-waiter so that he can be near her. The role of the Duchess is delightfully and charmingly portrayed by Florence Vidor, who is a vision of naughty loveliness in her breath-taking Parisian gowns and newly boyish bob.

The locale of the story is, of course, Paris, the gay French capital, where all things are possible, and there are no traffic regulations. While the greater portion of the action takes place within the walls of a luxurious hotel, there are several gorgeous scenes showing the interior of a magnificent theater while a performance is being given and a distinguished audience is looking on. Final scenes center around a quaint, colorful roadhouse.

Pierre Collings is responsible for the screen adaptation.

Other features on the same program include "My Stars," a Johnny Arthur comedy; "Felix Laughs It Off," a Felix the Cat cartoon; "International News;" Lary Canelo, at the organ.

Pioneer Dies at Oakland Home

Mrs. Madeline Deininger, who has been connected with the history of this section of California for a good number of years, passed away at her home in Oakland yesterday. The deceased was the mother of Dr. M. Deininger-Keser and grandmother of Mrs. Larkin J. Younce of this city. Mrs. Dieninger was the widow of the late Frederick Deininger and was 83 years of age. She was a native of Baden, Germany.

Dr. A. B. HINKLEY
Palmer Graduate
CHIROPRACTOR
FREE X RAY SERVICE
Seven Years in Richmond
340 10th Street. Phone Rich. 169

Water Shortage Looming Here

Unless the rainfall is considerably increased, water consumers of the East Bay cities face the necessity of depending upon the East Bay Municipal District's wells, according to a statement prepared by the company and announced yesterday. Rainfall this year has been considerably less than last and the water stored in the company's reservoirs is below the mark for the same month of last year. The total amount of water stored in the reservoir on March 25 was found to be 5,196,000,000 gallons as compared with 7,874,000,000 gallons on the same date last year.

It is estimated that this amount will supply the East Bay cities only until August. City Engineer Davis said that the conditions are serious but expressed the hope that a quantity of rain would fall during the month

Director J. H Boyer declared that all of the water can not be used as a quantity remains which can not be removed because of the mud stirred by the pumping.

Construction on the work which will bring the flood waters of the San Joaquin river to the San Pablo reservoir is being rushed so that the spring flood waters will be carried over the new aqueduct to the reservoir.

Mrs. Rose Olivera Pioneer San Pablo Resident Is Dead

After an illness of several months duration, Mrs. Rose Olivera 75, pioneer resident of San Pablo, passed away at her home Monday afternoon. Mrs. Olivera who was a native of Portugal had been a resident of San Pablo for the past thirty-four years.

Funeral services will be held in St. Paul's church this morning at 10 o'clock with Father Joseph Porta officiating. Interment will be in St. Joseph's cemetery.

Mrs. Olivera was the sister of Mrs. Narais Cabrall and aunt of Antone S. Rose, of San Pablo; and is survived by three other sisters Mrs. Louis Silva, Mrs. Catherine Luiz and Mrs. Emma Moltoza, all of Portugal.

Funeral services are under the arrangement of the Bert Curry from whose chapel the funeral cortege will leave this morning at 9:30.

USED CARS
Bought, Sold and Exchanged
CARS FOR RENT—U-DRIVE
Used Auto Parts, Tires, Batteries, Accessories
AUTO PAINTING
Sidewings Complete $5.95
Special 30x3½ New Cords $8.50
ROY ATWOOD
109 MACDONALD AVENUE PHONE RICH. 884

Special Demonstration
Of Murphys Famous Brushing Lacquer

On Saturday, 3rd day of April at Dougall's Hardware Co., Macdonald Avenue, there will be a Special Demonstration of Murphy's Brushing Lacquer. This is one of the most recent and wonderful products that has been presented to the public in recent years. This Lacquer has been used very successfuly in Auto Industries for a few years, but this product had to be used with a spray. The Murphy Varnish Co., famous for "Daycote" have perfected a Brushing Lacquer, which can be used by any amature with perfect success. Beautiful finishes can be obtained on Furniture and Floors, and everything where interior paint and enamel has been used. The job when finished is dry and can be used in half an hour and is practically indestructable. It will be an hour well spent if you call at Dougalls Hardware Co. and see for yourself "the last word in Brushing Lacquer."

R. B. Dougall
Hardware Co.
Corner 11th and Macdonald Phone Rich. 1

It Starts Soon in the Record - Herald

What's Wrong With This Picture

The answer—that's no way for a waiter to act! Adolphe Menjou is a French waiter and here he is kissing Florence Vidor, a Grand Duchess. It all happens in "The Grand Duchess and the Waiter", which starts a two day engagement at the California Theatre today.

Annual Institute Of the W. C. T. U. Is Held At Church

The annual institute of the Womans Christian Temperance Union of Richmond was held yesterday and last night at the St. Edmund's Episcopal church at Tenth street and Barrett avenue.

Mrs. Emilie Skoe, of Petaluma, was leader of the moring session which opened at 10 o'clock. Mrs. Sarah E. Crow lead the devotional services. The leaders were introduced by the president, Mrs. Fannie B. Jackson, and the discussion of the duties of the officers was lead by Mrs. Skoe.

At the evening meeting a feature of the program was the demonstration of First Aid work by the Troop No. 2 of Boy Scouts.

The program for the day and night sessions was as follows:

Mrs. Emilie M. Skoe of Petaluma was the leader. The morning session opened at 10 o'clock with Mrs. Sarah E. Crow as devotional leader. Introduction of the leader by the president, Mrs. Fannie B. Jackson. Duties of the officers of the union by Mrs. Skoe. Discussion.

Violin with song—Mildred and Doras Lane.

Loyal Temperance Legion—Mrs. Henrietta Bly.

Noontide prayer—Dr. L. M. Hensel. Luncheon served at the church free.

Round table talks—What Has the W. C. T. U. Done for the Community Sing Last Institute — the two presidents, Mrs. H. Bly, and F. Jackson. Is the Young Women and Man Safe in Our Community?—Mrs. Marie Ogborn. Who will Run for Office Next Primary Election?—Rev. W. P. Grant. My Idea of a Model Home, Mrs. Lindemann.

Afternoon session. Song services Reading of Scriptures—Mrs. Josie Bradley.

What Is Being Done for the Foreigner in Our Community?—Mrs. Emilie Axtel.

Vocal solo—Mrs. Ilene Bowman.

Ten Facts About the 1925 National Convention and National W. C. T. U. Enforcement Plans—Mrs. Emilie M. Skoe.

Symposium—World Prohibition, World Peace, World Purity—Mrs. Laura Townsend, county president.

1926 election—How to Get Out the Vote and the Most Important Measure on the Ballot—Mrs. Skoe.

Evening session, 8 o'clock. Invocation, Rev. Poole.

Special music—Vocal solo—Mrs. Edna Greenlee.

The Objector and the Objections to Prohibition—Mrs. Izola Gallanar.

Know Your Courts—Aubrey Wilson.

Violin solos—Souvenir (Franz Dardle' and II Fantasie (Verdi), played by Teddie Hampton.

Know the Law— Judge Hiram Jacobs.

Places of Business Were Saloons Once Were and What Prohibition Has Accomplished—Mrs. Nellie Day.

The Recitation That Won the Gold Medal—Mrs. Paul Dunlap.

America—By congregation.

School Construction Is to Start Today

Construction on the additions to the Peres and Fairmount schools will begin today according to the announcement made yesterday by P. M. Sanford general contractor for the work.

Sub contracts for the additions have been let, according to Superintendent of Schools W. T. Helms and no further delay is anticipated. The additions on both of the schools are expected to be completed in time for the opening of the fall term.

Record-Herald want ads bring quick results—Try one.

Woman Drives Car For Band of Bandits

(By Universal Service)

SAN ANTONIO, Texas, March 30—A beautiful young woman drove the car in which four bandits made their escape after they robbed the San Antonio National Bank of about $100,000 today

The four men walked boldly into the lobby of the bank and leveled their guns at the clerks and officials and five customers. They swept all the currency in sight into satchels they were carrying and then walked out as quietly as they had entered.

They jumped into the huge touring car with the igrl at the wheel and sped away.

The condition of Elmer Westerburg, who has been threatened with la grippe at the home of Mrs. R. R. Wood, 547 Twentieth street, is said to be improving.

Youth Killed In Coaster Accident

(By Universal Service)

SAN FRANCISCO, March 30.—A coaster ride down hill late today ended in the death of James Warner 7, and the serious injury of Wimmian Warner, 10 and William Allen 6.

The three little chaps crashed into an automobile driven by Simon Schweitzer.

MRS. DOWNING BETTER

Mrs. W. F. Downing, who has been confined to the Cottage hospital is expected to be removed to her home during the later part of this week. It has been announced that she is improving rapidly.

ASHCRAFT BUYS HOME

Irving M. Ashcraft has purchased a home on Cragmont avenue, Berkeley. Ashcraft who is the proprietor of the Richmond Bill Board company, recently sold his home on Haddon road. The cost of the new home is said to be $25,000.

•I'M NO DOCTOR. Advt.

READ IT FIRST IN THE RECORD-HERALD.

Says Red Pepper Heat Stops Pain In Few Minutes

Rheumatism, lumbago, neuritis, backache, stiff neck, sore muscles, strains, aching joints. When you are suffering so you can hardly get around, just try Red Pepper Rub.

Nothing has such concentrated, penetrating heat as red peppers, and when heat penetrates right down into pain and congestion relief comes at once.

Just as soon as you apply Red Pepper Rub you feel the tingling heat. In three minutes the sore spot is warmed through and the torture is gone.

Rowles Red Pepper Rub, made from red pepers, costs little at any drug store. Get a jar at once. Be sure to get the genuine, with the name Rowles on every package.

For free sample mail this advertisement to Whithall Pharmacal Co., Inc., 598 Madison ave., New York. N. Y.

Oh Henry!
America's Finest Candy!

Oakland Man Sues Local Pair for Damages

As the outgrowth of an accident which occured at Broadway and Eighth street, Oakland, on January 6, Harry Miller, of Oakland, has instituted a damage suit in the Alameda county courts against Antonio Bruzzone and Chris Creeco, both of North Richmond.

Miller charges in his complaint that he sustained contusions and abrasions when struck by a truck, operated by Greco and owned by Bruzzone. He also states in the complaint that he is still incapacitated.

The plaintiff asks for damages amounting to $5,000, $125 for physician fees, $300 as wages paid to a cook to take his place in a restaurant owned by the plaintiff and $350 for his loss of time from the restaurant.

Martinez Is to Have a Better Business Bureau

MARTINEZ, March 30.—At a dinner held at the Hotel Scott last night a decision was reached to organize a Better Business Bureau in Martinez. E. J. Hertel, manager of the Bureau in Oakland, was the chief speaker of the evening.

He declared that the Better Business Bureau's aim was to be a disinterested third party in reporting any and all inquires.

He pointed out numerous fake schemes that the Bureau had come in contact with during the past years and while he felt that this city was to small to operate a Bureau at the same time he felt that it is possible and desirable.

Investments of all kinds should be investigated and the Bureau should be the best medium for such work.

In compliance with Hertel's suggestion that a permanent organization be formed, W. R. Sharkey was appointed temporary chairman.

Traffic Officers Have Busy Time

Three traffic law violators appeared before Justice of the Peace John Roth yesterday morning at his court on charges sworn to by Traffic Officer R. R. Cheeck.

H. Dempsey, of Berkeley, was fined $10 for speeding; J. H. Drake of Oakland, was fined $25 for speeding, R. Mino of Albany, $10 for cutting the corner; J. Pemberton of Oakland, $10 for speeding.

The following men were cited by Cheeck to appear on April 6; M. Chamet, Berkeley, speeding; R. A. Hodson, Oakland, speeding; T. C. Bressen, Oakland, speeding; and A. Tallin, Alameda, cutting in.

Yellow and Checker Taxicabs. Day and night service. Meter rates. Phone RICH. 10

Pola Negri Is Star In Film At Richmond

"East of Suez," Pola Negri's latest Paramount starring picture, which opens today at the Richmond Theatre, challenges, for color and richness, anything ever before seen on the screen.

The settings included in the picture, which was adapted by Sada Cowan from Somerset Maugham's stage play by that name, show a magnificent Chinese house-boat furnised with gorgeous eastern hangings, idols of bronze and rare Chinese carpets; a Chinese garden; a Chinese temple which rivals in magnificence the famed places of Pekin; scenes on an ocean liner and an amazing array of fashion which contrasts the modes of both Paris and the Orient.

Among the tense dramatic situations which are devolped by the story are scenes between two men and a woman with a glass of poisoned wine; the intrigue of a powerful Chinese nobleman in his efforts to win a foreign bride; the exciting moment when Pola Negri, as the persecuted heorine, throws herself from a house-boat into a river in the dead of night and many additional scenes said to contain enthralling human interest.

Edmund Lowe, Rockcliffe Fellowes and Noah Beery are featured in support of Miss Negri.

Other features on the same program include "Step Fast," a screamingly funny Jimmie Adams comedy; "Prizma," the screen magazine.

Dr. F. R. Harley
CHIROPRACTOR
Electro Therapy X-Ray
739 Barrett Ave., Richmond, Calif
Phone Rich. 2315
Anyone bringing this ad to my office will receive an examination and one adjustment FREE.

RICHMOND THEATRE
Direction West Coast Theatres Inc.
NOW SHOWING
POLA NEGRI
In a colorful romance of a girl caught in the mage of mysterious China
"EAST OF SUEZ"
WITH
Edmund Lowe
Rockcliffe Fellowes
Noah Beery
JIMMIE ADAMS COMEDY
"STEP FAST"
"Prizma" The Screen Magazine
Adults 15c Children 10c

Wilson AND Kratzer
Funeral Home
Lady Attendant
Ambulance Service
705 Bissell Ave. Phone 113

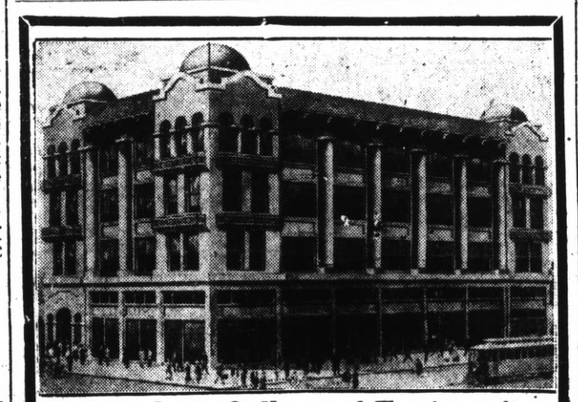

Polytechnic College of Engineering
13th and Madison Sts., Oakland, California
Established in 1898—Chartered to Grant Degrees in 1911
New Terms Opens April 1st

To the Boys of the West Who Want a Chance

This college offers young men a chance to secure a real college education in Technology. It offers those who are inclined to give up hope a chance to rise by their own industry—**it opens the way for those who must finish their education as quickly as possible.** It offers a chance to make up for lost time—a chance to win the rewards that gratify ambition.

In many instances this college assists in financing a young man's education, making it possible for many to receive an education not otherwise attainable.

No Military Training. No Foreign Langauges. No History Required. This college concentrates in the subjects required in Engineering practice. In these subjects, the same Text Books are used as are used in the leading engineering colleges of the U. S. Electrical and Hydraulic Laboratories, Testing Laboratory. Physics Laboratory, Chemical and Assay Laboratories are all maintained on a regular college basis.

Degrees Granted: Degrees are granted in Civil Engineering, Mining, Mechanical, Structural and Architectural Engineering. Students carry a full college course of subjects of hours, units and credits through an intensive daily program similar in character to university work. So far as we know, the Polytechnic College of Engineering is the only school of its kind in the West where students have a full program of training equivalent in standard to that of university.

IN THE SELECTION OF A SCHOOL—It is important that all these matters be carefully investigated. We feel warranted in stating that this college presents the ablest Faculty of any similar institution on the Pacific Coast, and through its policy of intensive work—small classes—supplemented by individual instruction—and with little time devoted to athletics and social activities, students have the best possible facilities for advancement.

Our graduates are employed as engineers by the largest corporations in the country.

Students enroll at any time. Write for free Bulletin of Courses.

W. E. GIBSON, President; H. S. INGRAM, Vice-Pres.

MRS. HATTIE BEAR ILL

Mrs. Hattie Bear, one of the oldest members of the ladies of the G. A. R. is confined to her home on Nevin avenue with sickness.

California DIRECTION WEST COAST THEATRES Inc.
TODAY AND Tomorrow

O-O-O-la-la! AS SOPHISTICATED AS "A WOMAN OF PARIS"
—It's Funnier Than You Can Imagine—
Paramount presents
The GRAND DUCHESS AND THE WAITER"
THIS IS POSITIVELY ADOLPHE MENJOU'S GREATEST PICTURE
WITH
ADOLPHE MENJOU
and
FLORENCE VIDOR

ALSO
"Felix The Cat"
"International News"
JOHNNY ARTHUR COMEDY "MY STARS"
Larry Canelo At The Mammoth Organ

Go Now! See It Today! Don't Miss It!

"Watch The Cream Line"

The Best Milk for Babies

Consider the fact that we have our own cows that are carefully watched, and graze on our own clover fields. We also bottle and pasteurize the milk right on our own ranch. That's why our milk is prefered for babies.

ASK YOUR NEIGHBOR

Order a Bottle Today!
Pure Wholesome Milk and Cream
PHONE RICH. 1938
"We Deliver To Your Door"
San Pablo Milk Producers
San Pablo, California.

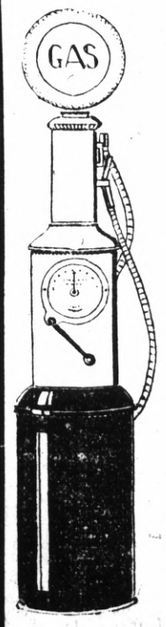

SPECIAL Equipment
For All Makes of Popular Cars
No Job Too Big
BETTER WORK
Done
IN LESS TIME
YOU SAVE THE DIFFERENCE
PAY FOR RESULTS
— ONLY —
We Invite Your Inspection of Our Shop at Any Time.
COURTEOUS SERVICE
STORAGE — TOWING
OFFICIAL STROMBERG SALES AND SERVICE
City Hall Garage
E. DICKERSON, Prop.
Phone Rich. 1333 2325 Macdonald Ave.

San Pablo Takes S. S. League Pennant

Schmitz Wins in Sunrise Contest

In a "sunrise match" played yesterday morning, L. Alosis Schwitz of the local tennis club defeated H. Wilson Smith by a score of 6-0 and 6-2 in two thrilling sets. The play was fast and furious and although the socre seems one-sided Smith kept his rival on a gallop. F. McKnight umpired the match.

Condemnation Suit Testimony Is Heard

MARTINEZ, March 30. — Additional testimony was heard in the court of Superior Judge A. B. McKenzies court today placing the value of the Leroy Macomber tract of 223 acres at Layfayette, to be condemned by the East Bay Municipal Utility District, between $800 and $1,000 an acre. The tract is being sought for a reservoir to be used in conjunction with the Mokelumne river water project.

BOWLING
A HEALTHFUL SPORT
Women who come unattended will receive courteous attention.
Open from 11 a. m. to 11 p. m.
O'Rourke & Pinkerton
255-257 Sventh Street

ROOMS and BOARD
Home cooked meals, nice clean rooms, gentlemen's trade solicited—Card room and soft drink parlors in connection.
WEST HOTEL
332 2nd Street

CERTIFIED USED CARS
SEAL OF SATISFACTION

The Most for the Money

Don't say you can't afford it. At the prices we are quoting on our fine used cars, the man is extravagant who wears out shoe leather. Ride as you go. Go more and enjoy more. It costs so little in one of these fine automobiles.
Your old car taken in as part payment.
Very liberal terms.

J. P. Strom
HUDSON-ESSEX DEALER
Macdonald at Thirteenth
Richmond, Calif.

FINAL GAME IS MARKED BY A HARD BATTLE

By defeating the St. Edmund's team by a score of 27-20 last night the fighting San Pablo Baptist team annexed the Sunday school league. The battle last night was one of the hardest fought games seen on the Y court for a number of weeks. From the start to the finish the score always was in doubt and for the four periods the advantage seesawed from one team to the other.

Jack Pinto was the high man for the Baptists, he annexed nine points. Tittemore was the high man for the Saints with seven points while Pimm came next with six points.

The lineups were:

Baptists: Pinto, Frankie, forwards; Wilson, center; Swanson, N. Nevis, guards; H. and R. Sancvick, subs.

Saints: Pimm, Paulsen, forwards; Tittemore, center; B. Fenix, A. Silva, guards; D. Fenix, sub.

BIRTHS RECORDED

Two births were registered yesterday by City Health Officer Dr. C. R. Blake. They were:

Mary Louise Cole, born March 26 at the Richmond Community Hospital to Mr. and Mrs. Roscoe L. Cole of Hercules. The father is employed by the Monette Motor company.

Robert Leonard Herman, born March 28 at the Richmond Community Hospital to Mrs. and Mrs. Otto John Herman of Berkeley. Herman is proprietor of the Round Up barbecue.

IRENE C. JENKINS, D. C.
Announces the opening of chiropractic and electrotherapy offices at 919 Macdonald Ave. Complete diagnosis made. Phone Richmond 470. tf.

Ouch! Backache! Rub Lumbago Away

When your back is sore and lame or lumbago, sciatica or rheumatism has you stiffened up, don't suffer! Get a 35c cent bottle of old, honest St. Jacobs Oil at any drug store, pour a little in your hand and rub it right on your aching back, and the soreness and lameness is gone.

In use for 65 years, this soothing, penetrating oil takes the pain right out, and ends the misery. It is absolutely harmless and doesn't burn the skin.

DR. A. W. CHASE TONIC PILLS
THE WELL-KNOWN MEDICINES OF THE FAMOUS RECEIPT BOOK AUTHOR.

Tonic Pills

Are you a sufferer from Neurasthenia?
If so, the three rules to restore the nerves to their former vigor are:
Fresh Air *Proper Exercise*
The daily use of a good Tonic and Blood Purifier like
DR. A. W. CHASE TONIC PILLS
This well known remedy has helped thousands and will help you. Read what Mrs. Golden, Hudsonville, Mich., R. F. D. No. 2, writes:
"I was troubled with nervous exhaustion for years. Not obtaining much benefit from other treatment, I began using Dr. A. W. Chase Tonic Pills. My health has been greatly improved in every way and I know that I have been greatly benefited by this treatment."
Write for copy of our booklet.
The Dr. A. W. Chase Company, Inc. New York City, N.Y. (formerly Buffalo, N.Y.)

Sportographs

RUTH IN FORM

It seems as if Babe Ruth is coming back to his own according to reports from the Yankee training camp in Florida. Babe has not slammed any home runs as yet but he had knocked some vicious grounders that keeps the outfielders and infielders on a jump. He is now in the best condition possible, carrying every ounce of his weight with ease and is able to run bases as he did in his best days. After America chuckled to see him go down they are now pulling for him to stage a comeback!

CAL. HUSKIE CREWS

In spite of the fact that announcements have been made that the California crew will meet the Washington crew in the annual regatta on April 16 or 17, the California crew has announced that the event will take place on April 9 as previously scheduled.

CHRISTIE PICKS TEAM

Walter Christie, the California track and field coach is now hard at work selecting the men that will go up against the University of Missouri at the Berkeley oval on Saturday. The Missouri team held its first workout on Monday at the California oval and they seem to be in wonderful shape. Odds seem to be favoring the Missouri team to beat the Bruins.

COLLEGE TAKING UP GOLF

For some time the baseball games in colleges circles has declined in interest and much has been written and said of what is the cause for the unpopularity. About the best reason that has been brought forward is the fact that the colleges are now entering teams in golf matches. This is about the best opinion that has ben brought forward and if the popularity of the "royal and ancient" pastime gains there will be a building of golf courses around the colleges and the game will become a major sport.

DEMPSEY AGAIN

It is alleged that Tex Rickard has signed the contract that will pitt Dempsey against Gene Tuney at New York on Labor Day. If that is the case all that Tex has to do now is to get the permission of the New York Boxing commisaion for the staging of the fight; get Dempsey to agree to fight for less than two million, and then ask the public to attend the fight. If there is a big chance that Dempsey will be KOed there will be a big crowd in attndance but if Tunney stands no chance of knocking the champ out there will be no crowd to see the battle. The public dearly likes to see a champion knocked for a row of oil cans.

"What Do I Care" Is to Be Topic of Evangelist

"What Do I Care" will be the topic of Jerry Jetter's service at the Wesley Methodist church tonight. At the service, Jeter will paint a picture which he titles "The Three Crosses."

On Thursday night he will begin his clay modeling and the topic of his sermon will be 'What Protestants Will Find Out When They Awake.'

Jeter's topic last night was "What Shall the End Be.' A large crowd attended the meeting. Mrs. Jeter gave an object lesson to the children.

Mrs. Jeter will hold her usual Bible conference at 2:30 o'clock this afternoon, prior to which choir practice will be held.

—RAGS WANTED—

RADIATOR REPAIRING AND REBUILDING
Welding and Straightening Frames. Aluminum Crank Case Welding a Specialty.
All Work Guaranteed
M. J. WELDING CO.
222 MACDONALD AVE.
Phone 959-W.

Look
to your health. Epsom Salts is still the best Physic—take it in small flavored tablets.
Knight's
EPSOM SALTS COMPOUND IN TABLETS
At your druggist, 25c
The Knight Laboratories, Chicago

HELEN WINS FROM MALE OPPONENT

(By Universal Service)

ROME, March 30.—Miss Helen Wills, queen of American courts, added another brilliant achievement to her European record when she engaged a man star on the court here today and defeated him Signor George De Stefanni, the ranking Roman player, had no more success against the powerful drives of the American girl than her numerous women opponents, and lost a one set exhibition match 6-3.

The visiting American played a full exhibition card. Previous to her match with Signor De Stefanni she had paired with him to defeat Signor Serventi and Countess De Celelere 6-4, in one match and Signor Serventi the Roman champion and Signor Dalgas, 6-0.

In the final match of the afternoon the two champions, Miss Wills and Signor Serventi, easily conquered Signor Nathan and Signor Serventi Jr., 6-0.

The California player received the same enthusiastic reception from the tennis fans of the metropolis that was tendered her along the Riviera.

TWO NEW BUNGALOWS

Two new bungalows, costing, $6000, will be erected on lots purchased by Ray Peterson and Harry Peterson at Thirty-first street and Nevin avenue. The contract has been let to E. J. Legault. The deal was handled through Leo Perisco and Frank Foster, realtors.

BOXER SENDS PROXY TO TRIAL

(By Universal Service)

MADERA, Cal., March 30.—Following the issuance of a warrant for the arrest of Jack Dempsey, heavyweight champion, when he failed to appear in Justice Leroy Bailey's court here to answer a charge of reckless driving Robert Gates, Dempsey's chauffeur, who appeared for his employer, pleaded not guilty for himself and Dempsey late this afternoon and posted bail of $100 for himself and the champion. Bailey set the trial for May 25.

State Supreme Court Renders Decision On No-value Stock Issue

(Continued from Page 1)

mon stock. This would has necessitated, an amendment of the incorporation of the company. Both preferred and common stock will now be issued to those stockpayers who have paid in full according to Johnston.

The decision made on Monday will make it unnecessary for corporations desiring to issue no-par stock to organize in other states, as has been done on numerous cases in the past. Simultaneously the decision clears up some confusion that has existed in the State Corporations laws in 1923.

The action decided Monday was a test mase brought by Attorney Arnold C. Lackenbach, representing the Land Development company. The company had made application to the Secretary of State for a charter and this had been denied because the company had not specified the par value of its stock.

Mandamus proceedings were brought before the State Supreme Court, and the decision handed down Monday, written by Justice Lawlor, in which all members of the court concurred, specified that corporations could be formed under the California laws where their capitalization was represented entirely by non-par stock.

In 1923 the State Legistlature enacted laws permitting the formation of corporations with par-value preferred shares and non-par common shares, and also with all non-par shares.

I'M NO DENTIST. Adv.

AIR LINERS

(By Universal Service)

LONDON, March 30.—Five new air liners, each capable of carrying 14 passengers, were added to the Continental Air service from Croydon Airodome today.

W. J. RICHARDS ILL

W. J. Richards, Jr., Richmond real estate and insurance broker, is confined to his home with an attack of small pox.

ASSESSORS NAMED

(By Universal Service)

SAN FRANCISCO, March 30.—Russell L. Welden was appointed today to succeed the late John Ginty as county assessor.

Save Money During Western Auto Supply Company 10th Anniversary SALE!

Celebrating the Opening of Our First Store on the Pacific Coast

One store in 1916—in 1926 more than 125 stores, located in the leading cities of nine western states. The motoring public's realization of our better values and complete stocks of dependable quality guaranteed merchandise—competent, courteous, willing service—is the reason for this outstanding growth.

As an expression of gratitude for the support that made this growth possible, we are celebrating our tenth birthday with an Anniversary Sale. Thousands have taken advantage of the greater savings offered them during this sale. Thousands more will anticipate their spring motoring requirements and buy at these greatly reduced prices.

FREE PERFECT TEST HYDROMETER WITH EVERY WIZARD STORAGE BATTERY

As an expression of gratitude for your patronage, we will give free of charge a Perfect Test Hydrometer with every Wizard Storage Battery bought at our regular prices. The regular use of a Hydrometer will give you better and more dependable battery service.

Wizard Batteries are used by thousands of car owners. Prices range from **$9.50 to $27.55** according to car.

Electric Horns

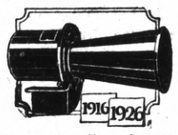

A nationally known brand, 6-volt. Has a strong, deep tone note. Sells regularly for $3.45—our anniversary Sale Price **$2.76**

Blow-out Patch

The "double lock"—locks over both beads to prevent creeping. Strong and durable. 3, 3½ and 4 inch sizes, reduced during this sale to **18c, 26c, 32c**

Radio Dept.

Volt Ammeter

—for testing "A" and "B" batteries. Very accurate, shows 0 to 50 volts. Reduced during Tenth Anniversary Sale from $1.25 to **95c**

Radio Hydrometer

A reliable tester for "A" or "B" wet battery. Reduced from 65c to **50c**

Ford Dept.

Cylinder Head Gasket

Made of copper—asbestos filled. Reduced to **21c**

Fabric Fan Belts

Made of several plies of strong fabric scientifically treated. For an emergency a "spare" belt should be carried. Price, each **26c**

Steering Wheel Cover

A high quality elastic rubber that gives an easy, positive grip on the steering wheel; size to fit your wheel, reduced to **$1.12**

Interior Mirrors

7-inch size, special model for open or closed cars, ground edge, reduced to **67c**
7-inch size, with beveled edge.... **85c**

Onyx Gear Shift Ball

Of beautiful Mexican Onyx—does not absorb dirt or grease—reduced during the Tenth Anniversary Sale from $1.85 to **$1.52**

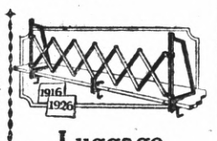

Luggage Carriers

A place to put those extra bundles and packages that you wish to carry. Our Tenth Anniversary Sale Price is **$1.67**

Our Token of Appreciation

AN INNER TUBE FREE

—with every tire bought at our regular low prices

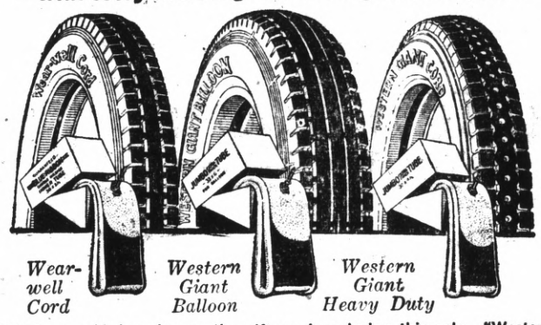

Wear-well Cord — *Western Giant Balloon* — *Western Giant Heavy Duty*

This is an added saving on tires if you buy during this sale. "Western Auto" tires are giving more mileage, more satisfaction and more economical service to over 250,000 car owners.

With every Wear-well Cord you will receive a Blue Ribbon Tube of corresponding size.

With every Western Giant Cord or Western Giant Balloon you will receive a Jumbo Tube of corresponding size.

Wear-well Cords

Standard weight and standard oversize. Equals many standard cords on the market and costs from $3.00 to $12.00 per tire less, accoring to size.

30x3	Reg. Size	Clincher.... $ 8.95	32x4	Str. Side	Oversize.... $17.85
30x3½	Reg. Size	Clincher.... 9.75	33x4	Str. Side	Oversize.... 18.65
30x3½	Oversize	Clincher.... 10.95	32x4½	Str. Side	Oversize.... 25.75
30x3½	Str. Side	Oversize.... 13.80	33x4½	Str. Side	Oversize.... 26.85
31x4..	Str. Side	Oversize.... 16.95	34x4½	Str. Side	Oversize.... 27.90

Western Giant Cords

Extra oversize, extra weight, extra mileage, in a cord built for heavy commercial car use or extra hard passenger car service at a price that will give you greater mileage for the money than you can buy in any other tire.

36x6	Str. Side	$88.75	32x4	Str. Side	$24.65
33x5	Str. Side	45.65	31x4	Str. Side	23.45
34x4½	Str. Side	34.90	30x3½	Str. Side	16.75
33x4½	Str. Side	33.85	30x3½	Extra Oversize Cl.	14.85
32x4½	Str. Side	32.75	30x3½	Reg. Size Cl.	12.85
33x4	Str. Side	25.85			

Western Giant Full Balloons

Comfort and economy are built into Western Giant Full Balloons. The rugged construction and the heavy flat tread assure many additional miles of dependable, comfortable service.

29x4.40	$16.85	31x5.25	$27.60
29x4.95	23.65	30x5.77	31.40
30x4.95	24.20	33x6.00	36.50
31x4.95	24.75	32x6.20	36.75
30x5.25	26.80	33x6.75	41.80

Tube FREE with each Tire at above prices

Double "XX" Spring Bumpers

A remarkable opportunity to obtain real bumpers at exceptionally low prices. Made of high carbon spring steel, tempered in oil and heat treated. Copper plated, then nickel plated and highly polished. The spring steel black enameled bar between the plated bars give added strength. 1⅝-inch bar for medium cars, regularly priced at $16.50, Tenth Anniversary Sale Price **$12.95**
2-inch bar, for large cars, regular $18.75, Tenth Anniversary Sale Price **$14.90**
Other Bumpers From $8.85 to $14.80

-More than 125 Stores in the West-
Western Auto Supply Co.
Rich. 404 11th and Macdonald Ave.

Stores Open Until 9 P. M. Saturdays

Send for Our Latest Catalog It's FREE

LEGAL NOTICES

NOTICE OF AWARD OF CONTRACT NO. 12

PURSUANT TO STATUTE AND TO THE RESOLUTION OF THE SANITARY BOARD OF THE SAN PABLO SANITARY DISTRICT OF CONTRA COSTA COUNTY, CALIFORNIA, DIRECTING THIS NOTICE.

Notice is hereby given that the said Sanitary Board, in open session, on the 30th day of March, 1926, publicly opened, examined and declared all sealed proposals or bids for doing the work and improvement in said Sanitary District, as follows to-wit:

That six inch sewers of Standard Salt Glazed Vitrified Sewer Pipe be constructed as follows:

In Sanford Avenue between Kearney Street and Twenty-third Street; in Wilcox Avenue between its westerly termination and 20th Street; in Alfreda Boulevard between its westerly termination and the direct extension southerly of the easterly line of Block 3, Andrade View Tract; and in Nineteenth Street between Alfreda Boulevard and Sanford Avenue.

That manholes of brick and cement concrete, with cast iron rims and covers, lampholes of standard, salt-glazed, vitrified pipe, with cast iron rims and covers, and wye branches of standard, salt-glazed, vitrified pipe be constructed on said sewers.

That all of said work shall be done at the places and in the manner of the materials as specified, set forth and shown on the plans and specifications for said work adopted by the Sanitary Board of said San Pablo Sanitary District, by its Resolution adopting plans and specifications No. 12, passed and adopted by said Sanitary Board at a regular meeting thereof held on the 23rd day of February, 1926, and now on file in the office of the Secretary of the said Sanitary Board, reference to said plans and specifications being hereby especially made.

The location of streets and roads upon which said work is to be done as aforesaid are shown respectively upon the following maps on file in the office of the County Recorder of the County of Contra Costa, State of California, to wit: "Map of Andrade View Tract," "Map of the Fay Andrade Tract," "Map of the Forsyth Tract," and "Map of the San Pablo Rancho," and also upon the plans hereinabove referred to.

And the said Sanitary Board does hereby determine and declare that said proposed work and improvements is of more than local or ordinary public benefit and will effect and benefit the lands and districts hereinafter described, which said district is hereby declared to be the district benefited by said work and improvement; and that therefore the entire costs, charges and expenses of said work and improvement shall be and is hereby made chargeable against, and shall be assessed upon, said lands and district which district is within the San Pablo Sanitary District of the County of Contra Costa, State of California, and is bounded and particularly described as follows, to-wit:

Commencing at the northeasterly corner of lot 25, Block 11, as said Lot 25 is shown on that certain map entitled "Map of the Fay-Andrade Tract", filed in the office of the Recorder of Contra Costa County, California, on the 3rd day of October, 1911, and running thence in direct lines as follows: to the northwesterly corner of Lot 1, said Block 11, thence to the northwesterly corner of Block 7, as said Block 7 is shown on that certain map entitled "Map of Andrade View Tract" filed in the office of the Recorder of Contra Costa County, California, on the 4th day of April, 1911; thence to the southerly corner of Lot 22, Block 5, said Andrade View Tract; thence to the northeasterly corner of said Lot 22, thence to the southeasterly corner of Lot 8, said Block 5; thence to the northeasterly corner of said Lot 8, thence to the southeasterly corner of Lot 13, Block 3, said Andrade View Tract; thence to the northeasterly corner of said Lot 13; thence to the northwesterly corner of Lot 1, said Block 3; thence to the southwesterly corner of last said Lot 1; thence to the northwesterly corner of Lot 1, Block 6, said Andrade View Tract; thence to the northwesterly corner of Lot 23, Block 1, said Fay Andrade Tract; thence westerly along the direct extension of the northerly line of last said Block 1 to a point 100 feet easterly from the easterly line of Kearney Street; thence southerly, parallel to the easterly line of Kearney Street to the southerly line of Lot 8, Block 1 as said Lot 8 is shown on that certain map entitled "Map of the Forsythe Tract," filed in the office of the Recorder of Contra Costa County, California, on the 5th day of December, 1910; thence to the southeasterly corner of said Lot 8; thence to the southwesterly corner of Lot 9, last said Block 1; thence to the southeasterly corner of Lot 25, Block 12, said Fay Andrade Tract and thence to the aforesaid northeasterly corner of Lot 25, Block 11, Fay Andrade Tract and the point of commencement.

Being all in the San Pablo Sanitary District of the County of Contra Costa, State of California, saving, excepting and excluding from said District, all streets, avenues, lanes, alleys, crossings and places therein included and contained.

That said Sanitary Board also determines and declares that serial bonds bearing interest at the rate of seven (7) per cent per annum shall be issued to represent each assessment of Twenty-Five (25) Dollars or more remaining unpaid for twenty (20) days after the date of the warrant, said serial bonds shall extend over a period ending five (5) years from the second day of January next succeeding the fifteenth (15) day of the next November following their date. Payments on the principal of unpaid assessments and interest shall be made by property owners to the County Treasurer and the same shall be disbursed by him, all as provided in the said Improvement Act of 1911.

And notice is also hereby given that said Sanitary Board thereafter, on the 30th day of March, 1926, awarded the contract for said work to the lowest regular responsible bidder, to-wit: FRED MEYERS at the price named for said work in his proposal or bid on file, as follows:

6 inch vit. pipe, per lin. foot 50 cents.
Manholes complete, each $55.00.
Lampholes complete, each $10.00.
6 inch by 4 inch Wye branches each 50 cents.

Dated: March 30, 1926.

FRITZ CARLFIELD
Secretary of the Sanitary Board of the San Pablo Sanitary District of Contra Costa County, California.

(SEAL)

Publish March 31 and April 1, 1926.

No matter what you may wish to buy or sell—make use of The Record-Herald's "Classified" columns. All ads are CLASSIFIED in groups to make this a quick finding section as well as a profitable one.

CLASSIFIED ADS

Unlimited opportunities present themselves daily in the form of "Classified" Ads. Do you take advantage of them? Today's opportunities is tomorrow's profits. Read them now.

ADVERTISING RATES
CLASSIFIED

1c Per Word Per Day
Minimum Charge 35c

Classified Index:

1. Lodges and Meeting Notices.
2. Lost and Found.
3. Special Notice—Personals.
4. Help Wanted—Situations Wanted.
5. Automobiles.
6. Business Directory.
7. Business Opportunities, Investments.
8. For Rent—Rooms, Houses Apartments and Flats.
9. For Sale—Miscellaneous.
10. Wanted—Miscellaneous.
11. Real Estate for Sale.

1—Lodge and Meeting Notices

SONS OF ST. GEORGE—Gladstone Lodge, No. 531, meets first and third Tuesday at Memorial Hall at 8 o'clock p. m. Banner, Secretary; R. F. D., Box 147, Richmond, C. Badcock, president.

GOLDEN GATE COUNCIL, No. 3, Junior O. U. A., meets Wednesday nights, in the small hall in W. O. W. Hall. O. H. Benne, Recording Secretary, P. O. Box 1121, Richmond, Calif.

NATIVE SONS—Of Golden West, No. 217, Edward Peterson, Stege, President; R. H. Cunningham, Secretary 520 Ohio Street, Meeting nights, first and third Tuesday of the month. Meeting place, Redman hall Eeleventh Street and Nevin.

KNIGHTS OF PYTHIAS — Richmond Lodge, No. 13 meets every Wednesday night at K. of P. hall, 5th St., near Macdonald. Visitors always welcome. Wm. E. Geach. C. C.; F. G. Blackhart, K. of R. and S.

RADIO ART CLUB—Meets every Friday at 8 p. m. at 704 Macdonald. All invited to attend meeting. 1mo.

2—Lost and Found

LOST—ON MACDONALD AVE. small, brown fur neck piece. Reward by phoning Rich. 2185-J. 3 18 3t.

3—Special Notices, Personals

LEADING CLUB, largest, most reliable for lonely people; confidential descriptions free in plain sealed envelope; thousands wealthy members; if sincere, write; established 20 years. Old Reliable Club (name copyrighted.) Mrs. Wrubel, Box 86, Oakland, Calif. 4 26 tf.

4—Help Wanted Situations Wanted

WANTED—Three sales ladies to sell 1847 Rogers Bros. Silverwear and beautiful dinner sets to housewives. Apply 709 Macdonald Ave., Richmond. 2 19 tf

GENTLEMAN DESIRES MODERN room in quiet neighborhood. Also garage, meals optionale, —effective April first. Address Box 650 Record Herald. 3 23 3t

RECEPTION HOTEL — BOARD and rm. $9.00 per wk. Phone 876W or apply 3 12 Pullman ave. 3 17 1Mo.

LIGHTEN YOUR LABOR

Washing machines that will wash and wring your clothes at $135.00 on easy terms.

Vacuum cleaners from $35.00 to $67.50 attachments included.

A Washing machine will pay for itself in a short time in the amout of money it actually saves you. A vacuum cleaner will help you with your servant troubles. Let us demonstrate these labor and life saving devices.

JOBBING & REPAIRS
Electrically at Your Service
A. Live Wire
CALL UP RICHMOND 1948
Economy Electric Company
345 6th Street

EAST END
Bicycle, Lock & Gunsmith
271 16th Street, Richmond
Lawn Mowers Sharpened
Bicycle Repairing a Specialty
Keys Made—Saws Filed and Set
Locks, Guns and Umbrellas Repaired
PRICES RIGHT

6—Business Directory

SAFETY FIRST—
Your clothes are insured every moment they our out of your house.
C. O. D. CLEANERS AND DYERS
(Established 1909)
WORKS 2409 MACDONALD
PHONE RICH. 683

ZEB KNOTT
Sherwin-Williams Paints, Stains and Varnishes
All Grades of Wall Paper
PAINTING AND PAPER HANGING
319 North Seventh Street
ALL WORK GUARANTEED

I make and acknogledge all kinds of legal papers; deeds mortgages contracts, leases, etc. Homes for rent, fire insurance.
H. G. STIDHAM
NOTARY PUBLIC
168 Washington Avenue
Office Phone 868; Res. Phone 920

"LET MAYER DO IT" IF YOU want your old suit made like new. Phone 452; cleaning, mending, repairing, or pressing. Work called for and delivered. Mayer's American Cleaning Works, 1115 Macdonald Avenue 4 11 tf.

IF ANY RESIDENT OF RICHmond knows of families in distress or need, kindly report same to the Societies handling relief. Phone Richmond 1340 or Richmond 335 3 25 tf.

7—Business Opportunities, Investments

WILL GUARANTEE SALARY OF $50.00 per week and furnish auto to several men selling excellent Ford accessory. Address Salesmanager, 670 Broadway, Granville, Ohio.

$10.00 TO $50.00 QUICKLY
To The Many Workers
Rates lowest. No security, no publicity. Best and most private terms. What National banks do for big business, we do for the man or the woman who works.
H. L. DRAKE.

8—For Rent—Rooms. Houses, Apartments, Flats

2-3-4 ROOM APARTMENTS—FURNISHED & UNFURNISHED
RATES $25.00 TO $50.00

THE WESTDIN
24TH & RHEEM
STEAM HEATED—BEST IN CITY

THE ANDRADE
20TH & GAYNOR
STEAM HEATED

THE WATSON
RHEEM & 23RD

APPRAISAL & SALES CORPORATION
2234 Macdonald Ave. Phone 1.2200

FOR RENT—SUNNY FURNISHED flat. 4 rooms and bath, newly renovated; Call at 404 Twenty first St. 3 31 4t.

FOR RENT—FUR. APT. ALBERmale 234 11th st. Phone 2287-J. 3 33 tf.

FOR RENT—FURN 5 RM. MOdern house, 139 2nd st.

FOR RENT—TAMALPAIS APTS. under new management. Three rms. and bath. Rent reasonable. Apply 445 2nd St. 3 27 2t

FOR RENT — LARGE, SUNNY, well furnished room for rent, in heart of business district. Rent reasonable. 907 Macdonald avenue.

FOR RENT—THREE ROOMS, 2 wall beds and garage $20.00. 1018 Florida St., near 10th St.

FOR RENT—FIVE ROOM BUNGalow, bath $25.00, 137 South Second St., near Ohio St.

HOUSES FOR RENT
Furnished:
2225 Dunn Avenue—4 Rooms and garage $50.00 Mo. 1 Yr. lease. Unfurnished.
Sun Dial Court—Garden Maintained by Oowner, 812 23rd street—3 rooms and garage. Electric stove, $36.50 Mo. including water. Lease only.
816 23rd Street—4 rooms and garage $41.50 Month. including water—Lease only.
820 23rd Street—4 rooms and garage $41.50 Mo. including water. Electric stove— Lease only.
509 28th Street — 3 rooms and garage, Gas range, $32.50 Mo.
511 28th Street—3 rooms, Gas range, $30.00 Mo.
1612 Dunn Ave.—5 rooms and garage, $22.50 Mo. No gas.
2028 Burbeck Ave.—5 rooms and double garage, $34.00 Mo.
APPRAISAL AND SALES CORPORATION OF CALIFORNIA
2234 Macdonald Avenue
Telephone Richmond 2200
3 27 6t

9—FOR SALE— Miscellaneous

BABY CHIX
FOR SALE — BARRED ROCK Chix, 20c each. Leg Horn 12 1-2c each.
LOHER'S HATCHERY,
407-So.-13th St. Tel. 760.
334 Macdonald Ave. Tel. 939.
3-9-1mo.

FOR SALE—ROLLER CANARIES female. 676 5th street.

FOR SALE—1925 CHEVROLET Sedan. Many extras. Good condition. C. C. Kratzer, 10th and Bissell, Phone Richmond 27.

FOR SALE— FIVE CYLINDER Ford Sedan. Snap. Like new. Twenty-second street Garage.

FOR SALE—ACCORDION SLIGHTly used $10, cost $40; also 6 and point Disston carpenter-saws. 2821 Ecmond Ave. 3 27 3t

FOR SALE—BARBECUE AND REfreshment stand. Good trade. 5 year lease, stock, and fixtures. Also four room modern bungalow in rear. $1300 for cash. Rent $50.00 per month. Call any day between 7:30 a. m. and 9:00 p.m. at 188 San Pablo Ave., El Cerrito or Phone Berk. 6063. 8 22 tf

11—Real Estate For Sale

SNAP—GREAT SACRIFICE—25 ft. lot 23rd St. and Brooks. Address C. B. Denble 386 15th St. Oakland. 3 28 6t6.

FOR SALE — LOT SAN PABLO corner. 50x120. Owner Apt. No. 11 85 Glen, Oakland. Phone Evenings Humboldt 2710.

FOR SALE—SACRIFICE— WILL take Richmond lot as first payment on my five-room bungalow in East Oakland, balance monthly. Owner 2558 Seminary Ave. Oakland, Calif. 3 26 6t.

FOR SALE— NOTHING DOWN; just $26 per month for this 3 room bungalow and garage, lot 37½ by 100, paved street. 607 South 47th. 3 27 6t

HOUSE FOR SALE— SEE THIS for quick sale. New 6 room modern house, hardwood floors, fireplace, up to date in every way. small payment down, balance like rent. See owner Frank Ketelhut. Ketelhut Bakery, 1228 Macdonald Avenue. tf

FOR SALE—INCOME PROPERTY on Macdonald Ave., for sale. 25 ft. frontage. Price $1750 cash. Bring 18 per cent. Apply Box 25.

I. B. McKENZIE
REAL ESTATE — INSURANCE
1202 Macdonald Ave. Phone 632
$3500 — 4, rooms bath, modern 1 1-2 lots, garage, $350.00 down. Bal. like rent.—(10)
$3150.00 — 5 rooms, modern 2 blocks from Macdonald Ave. 4 bloks to school, Hardwood floors in 2 rooms, garage 56 ft. lot, a baragin, $1000.00 down, Bal. like rent.—(23)
1—30x105 corner lot close to Grant school, $550.00.
2—25x100 Grand View Terrace. $700. for both.
1—25x112 1-2 Macdonald Ave., Business property, $5,500.00.
H. L. HAWKINS,
Sales Manager
1202 Macdonald Ave. Phone 632

Gall Bladder Troubles Gone!
To Whom It May Concern:
For over a year I had trouble in my gall bladder, pain on my right side, vomiting and a general rundown condition. On February 23rd of this year I had an attack of appendicitis, the pain of which was so severe that I could not sleep at night. I came to see the Chew & Chew herbalists and after taking one dose of herbs I was greatly relieved. I continued to take the herbs for a few more weeks and I am all well now. March 14, 1926.
LUCILLE HOWSMON
450 9th Street, Richmond, Cal.
CHEW & CHEW HERB CO.
1424 Macdonald Avenue
Richmond, Calif.
Hours 4:40 to 7:25 p. m.

11—Real Sstate For Sale

Leo Persico
MONEY TO LOAN ON REAL ESTATE
It's as easy to pay for a home as it is to pay rent, and you cannot get more for your money anywhere.
$4800—$300 DOWN
A beautiful stucco bungalow with hardwood floors, French doors, fire place and breakfast nook. Large lot, room for two cars.

$3500—$500 DOWN
5-room modern cottage on corner lot, close to business district.
$2500—$300 DOWN
Just think of it, a lovely four-room bungalow (two bed rooms) modern, plenty of sunshine, no, not away out. Just two blocks from post office.
BUY WHERE YOU CAN SELL!
$5250—$500 DOWN
5 large room bungalow, harwood floors, fireplace, writing desk, walls covered with tapestry wall paper; all built-in features and garage.
FOR QUICK SALE
Four lots on 14th street—$1250.
YES, I HAVE OTHERS
FRANK S. FOSTER
WITH
LEO PERSICO
1015 MACDONALD AVENUE
OFFICE PHONF RICH. 54
EVENINGS PHONE 733

FOR SALE—BY OWNER, BETTER terms. Four charming bungalows in Albany on transportation. Lots or good paper considered. A. E. Camp. 672 35th Street, Oakland. Phone Lakeside 1688, evenings Piemont 5464-J.

FOR SALE—BUNGALOW OF 4 rooms and garage, terms. Call at 2801 Downer ave., cor. 28th 3 24 6t

FOR SALE—NEW 4 ROOM STUCco house with wallbed modern, seen owner 2821 Esmond ave. 3 27 3t

Permanent Waving
$17.50
Parisian Beauty Parlor
Edna Yager, Prop
1107 MACDONALD AVENUE
Telephone Rich. 323

HOME COOKING and DELICATESSEN
Management of
Mrs. Blanche Pearson
Pastry department in charge of Mrs. Stella Adair
Open Wednesday
Complete line of home cooked foods, salads, Spanish beans, baked beans, brown bread, pies, cakes, etc.
310 11th Street
Next Western Auto Supply

11—Real Estate For Sale

BURG BROS., Inc.
BARGAINS
Only $150.
Is necessary to secure a home of your own. New 3 and 4 room bungalows with wallbed, bathroom, garage, hardwood floors and other built-in-features. 100 feet from carline and near school. The price is only $2750 to $3250.
We will finance and build the kind of a home you would like in any desirable location you prefer.
BURG BROS., Inc.
309 23rd St. Richmond 730
Realtors Richmond, Calif.

Paulsen's TIPS!
THIS LOOKS LIKE GOOD TRADE Stock and store (grocery and meat) doing fine business, good for about $300 profit a month, in small town in the vicinity of San Rafael. Fine climate. No delivery of goods. Man and wife can handle. Rent only $20 a month. 5 years lease. Apparently a bona fide proposition. Owner wants to come to Richmond to reside and is willing to take in exchange a good 5 room home at approximate value of $5000. If you have your home paid for, and want to go into business, see us immediately for more details.
PAULSEN REALTY SERVICE
California Theatre Building
Telephone Richmond 825
Night phone: Rich. 1540-J.

E. P. VAUGHAN
REALTOR
Phone Rich. 233 915 Macdonald
FOR SALE
Beautiful five room bungalow. Splendid arrangement of rooms. Hardwood floors, fireplace, and all modern features. House in perfect condition.
Lot 37½x100 feet, with lawn, Shrubs, driveway and garage. Located between Macdonald and Nevin on good residence street. $4700.00—$700.00 down.
Good Buy. Don't Overlook It.
E. P. VAUGHAN
Phone Rich. 233 915 Macdonald

HEEDED MOTHER'S ADVICE

Oakland, Cal., Feb. 26, 1926.
For more than a year I suffered from hemorrhage from a tumor. During this time I was treated by several physicians, all of whom agreed that an operation was the only thing that could help me. Neither my husband nor I liked the idea of the knife.
Upon the advice of my mother who, after having an operation on the right side, the wound forming a fistula which had never healed for 14 years, had found complete relief and fistula healed by drinking the Fong Wah Herbs, I decided to try them.
Owing to my terrible condition and my extremely poor health, it took about six months before I was entirely well. I am now in splendid health and my old trouble have been completely vanquished.
I formerly lived at 1805 Howard street, San Francisco, but have recently removed to Oakland. My phone number is Market 6550.
MRS. EDITH HANCKETT.
771 Barbara Road, Oakland.
The Fong Wan Herb Co.
576-78 Tenth St., Oakland, Cal.
Hours 9 to 7 daily; Sunday, 9 to 12 m. Phone Oakland 3767.
CONSULTATION FREE

11—Real Estate For Sale

Another New Home
Just finished and ready to occupy. It's a beauty and must be seen to be appreciated.
Only $3750
for this unusual 4-room home with breakfast room, harwood floors, fire place and garage, located near 23rd street.
$200 Down
and $35 per month puts you in possession. If you don't have the cash, good security will be accepted from the right kind of people.
SEE J. B. CORRIE
B. SCHAPIRO & CO.
1002 Macdonald Ave.
(Over Martin's Grill)
PHONE RICHMOND 902

LOS ANGELES, CALIFORNIA
HOTEL LEE
WM. B. CLARK, PROPRIETOR
SIXTH AT FIGUEROA ST.
Phones 10743 Rich 1067
Service, not unlike a well appointed, generously conducted home, without ostenation.
Commercial-Residential
Location central and unexcelled
Modern, European
Rates $1.50 Without Bath 2.00 Up With Bath
William Best Clark, Proprietor
GARAGE ADJACENT

Photo Special For March Only
6—Regular size photos in 7x11 Folders, $5.00 Value
And 2—7x10 photos in 10x13 Folders, $4.00 Value
All For $4.50
Try Our Kodak Finishing. It Is Different
The Prater Studio
255-12th Street

All Work Guaranteed
Auto Tops
Reasonable Prices
SIDE CURTAINS
Work called for and delivered.
SEATS CUT DOWN FOR CAMPING
The American Auto Top Company
H. R. RUSSELL, Prop.
248 14th Street

MORE DINING CARS To SACRAMENTO Now
Leave OAKLAND
8:10 a.m. & 5:30 p.m.
SACRAMENTO SHORT LINE

Mis Chan & Kong
901 CLAY ST. (CORNER NINTH) OAKLAND CALIFORNIA—PHONE OAK 9796
CHINESE EXPERT HERBALISTS
How to Get the Best Results and Keep Well.
Chang & Kong
Our specially imported herb remedies of over 3000 varieties have been used in China for centuries They positively relieve the various diseases whether your ailment be of the lungs, stomach, heart, liver, kidneys, bladder or if you are afflicted with indigestion, asthma, catarrh, blood poision, (including blood disorder and high and low blood pressure,) rheumatism, appendicitis, piles, female affliction or any other known complain, our wonderful herbs will not only give immediate relief, but will absolutely cleanse every impurity from your system by our Chinese Herb specialist. All ailments of whatever nature successfully treated by our wonderful, life-giving Chinese herbs.
When your case is given up as hopeless by others, give us a trial.
Many testimonials by people who have been cured by our herbs. Herbs sold. Prices Reasonable. Consultation Free.
HERB SPECIALISTS
901 Clay St., Corner 9th St.
OAKLAND, CALIF.
Hours 8:00 a. m. to 8:00 p. m. daily
Sundays, 8 a. m. to 2 p. m.

LEGAL NOTICES

NOTICE TO VOTERS

Every person entitled thereto must register during the year 1926, thirty (30) days before Election at which he or she may desire to vote.
Registration for Municipal Elections and Towns of Sixth Class closes March 13, 1926.
Registration for August Primary Election closes July 31, 1926.
Registration for General Election closes October 2, 1926.
Make application for registration to the County Clerk or any of his deputies.
J. H. WELLS, County Clerk, of Contra Costa County, California.
Dated: January 1, 1926.
The following persons are Registration deputies:
A. C. Faris (Chief), City Hall, Richmond.
L. W. Brougham, City Hall, Richmond.
E. A. Burg, 309 23rd Street, Richmond.
G. P. Glineburg, Standard Oil Co.
Miss Nannie L. Nesbit, 621 Bissell Ave., Richmond.
H. G. Stidham, 163 Washington Ave., Richmond.
M. J. Gordon, 321 Macdonald Ave., Richmond.
H. O. Watson, 311 10th St., Richmond.
Miss Georgia Johnson, 431 10th St., Richmond.
Mrs. Mary B. Moyle, 152, Washington Ave., Richmond.
Mrs. Ethel Butler, 600 Ripley Ave., Richmond.
Mrs. Kathleen Maroney, 1215 Macdonald Ave., Richmond.
J. A. Long, 1019 Macdonald Ave., Richmond.
Miss Norine Lee, 536 Macdonald Ave., Richmond.
Margaret L. Gately, 241 Cypress St., Richomnd.
Mrs. Flora O. Adams, 500 Eureka Ave., El Cerrito.
Mrs. Alice M. Morris, City Clerk, El Cerrito.
Miss Fay A. Ereneman, San Pablo Ave., El Cerrito.
John Sandvick, Corner Kearney and Potrero Ave., El Cerrito.
Catherine Sandvick, Corner Kearney and Potrero Ave., El Cerrito.
Mrs. Marion M. Wright, 208 Liberty St., El Cerrito.
M. Isabel Shreiner, 21 Kensington Road, Kensington.
E. O. McWayne, Orinda.
Mrs. Lillie M. Whisler, San Pablo
C. E. Whisler, San Pablo.
Frank Silva, San Pablo.
John Hewitt, Giant.
T. W. Hutchinson, Pinole.
Miss Alice M. Ellerhorst, Pinole.
E. C. Etsen, Pinole.
Mrs. Clara Hughes, Pinole.
E. W. Robison, Hercules.
A. M. Ashenfelter, Hercules.
Jan. 12 to Oct. 2.

Pine And Oak Wood
CUT TO ANY SIZE DESIRED AT
LAMBRECHTS
Phone Richmond 1058

READ IT FIRST IN THE RECORD-HERALD.

-and the Worst Is Yet to Come

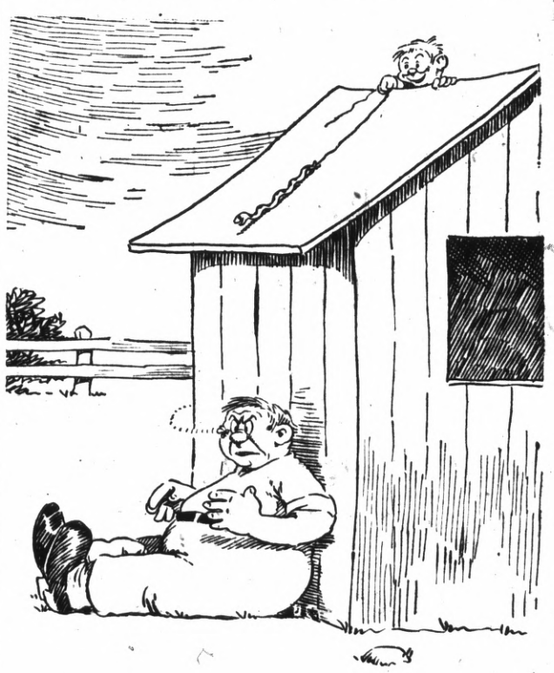

DOROTHY DARNIT — By Charles McManus

Pinole News

Gas Service Is Promised By June 1

PINOLE, March 30.—This town has been promised gas by June, and the preliminary work of getting ready for the laying of the mains has just been completed. Today the machine that has been located here for some time, painting and wrapping the pipe, finished the job, and the machine was moved to Rodeo, where similar work will be done.

The gas to be furnished this town will be supplied by the Pacific Gas & Electric company of Richmond. The work of digging the ditch, prepafatory to lying the mains, which will be over seven miles in length, will start in a short time.

The Coast Counties Gas and Electric company will supply Rodeo by laying mains from Crockett.

Activities Among Pinole Residents

PINOLE, March 30.—Mrs. Fred Waugh of San Francisco is visiting her mother, Mrs. H. C. von Dollen.

Pauline McDonald, who has been on a visit to her aunt in San Francisco will return home tomorrow night. She will be accompanied by her aunt, Jennie McDonald.

Miss Lucille Comiskey of Dunham avenue, will go to the Cottage hospital at Richmond tomorrow, to have an operation performed.

Miss Helen McDonald is on a visit to Red Bluff, spending her Easter vacation with Minnie Bofinger.

Mildred Lemsley and Dorothy Van Prooyen went to San Francisco and joined friends spending the time in Golden Gate park, enjoying a picnic.

Mrs. A. Drysdale of Victoria, B. C., is visiting her daughter, Mrs. R. A. Home of 4 Skellel avenue, Hercules.

Carnival Committee Has Business Meet

PINOLE, March 30.—An enthusiastic meeting of the Carnival committee was held tonight and more details as to what it would consist of was explained to the members of the committee. The town is astir over the proposition as the one held last year was a big success, and there is every indication that the 1926 one will be bigger and have many added attractions.

Tennis Courts Are To Be Repaired

PINOLE, March 30.—Although all of the children active on tag day have not yet made their final reports to the committee, enough returns have been made, so that it is known that the children will have their tennis court again built for them.

PINOLE, March 30.—Constable Arthur McDonald and Jack Ryan went to Oakland tonight, where they attended a big meeting of the Eagles. Several of the grand officers of the organization were present and a reception was tendered them.

Rodeo Items

Presbyterian Church To Hold Session

RODEO, March 30.—Friday night at the iFrst Presbyterian churuch there will be a meeting of the congregation to hear the reports of all the different departments of the church as to the year's activities. This is the end of the church year. At this time the new trustees, C. H. Pollock and Mrs. W. H. Brundige will be installed. The retiring trustees are: C. H. Rouse and P. A. Ackerman.

As a committee to meet the committee from the Presbtery on the matter of providing a new minister, the following have been appointed: C. H. Pollock, H. W. Lindsey, Mrs. H. E. Olsen, Mrs. Cora Orchard. The two committees will have a meeting in the near future.

Striped Bass Are Running in the Bay

RODEO, March 30.—Striped bass are running heavy in the bay here, and every day the wharf is full of fishermen, who return home with their baskets filled with fresh fish. Some days there are as many as 12 and 15 automobiles parked by the highway, the occupants spending the day fishing.

Firemen's Whist Is Well Attended

RODEO, March 30.—One of the largest attended events held here for same time was the whist party given this evening by the Rodeo Volunteer Fire department Nearly 25 prizes were offered for the different events. A goodly sum of money was realized, which will be placed in the building fund of the organization.

The committee in charge of the party was Fire Chief A. H. Gonyer, T. B. Lewis, Fred Scott and C. I. Ericksen.

Boy Scouts Seek A New Leader

RODEO, March 30.—A meeting of the Boy Scouts was held tonight. As Rev. Thomas, who has been active in the boys work is to leave town, it was decided to get in touch with Horace Blackford of Vallejo, and see if he would return and take up the instruction of the boys in their work. Blackford was at one time a resident of Rodeo.

O. K. Anderson Is Moving His Shop

RODEO, March 30.—O. K. Anderson is busy moving his electric shop into the storeroom vacated by the shoe shop.

New Building At First and Lake Sts.

RODEO, March 30.—The new building on the corner of First and Lake street , owned by A. Pacheco, will be a big improvement in this town. It will be of brick, three stories in height and will cost over $9,000.

Vernon Ferreira is Honored on Birthday

RODEO, March 30.—In honor of his birthday a surprise party was tendered to Vernon Ferreira at the Mary Dern tonight. A number of his young friends were present and a most pleasant evening was passed.

PEACE REIGNS AT FEUD TRIAL

(By Universal Service)

TUCSON, March 30.—The first day of the Fulcher train robbery trial in the federal court here closed with no outward incident or outbreak of feeling between the opposing factions involved and in attendance.

Six armed special United States Deputy Marshals, authorized by Attorney General Sargent on request of the United States Attorney who said he fears possible trouble owing to the feud between the defendants family and some of the prosecution witnesses, were stationed at strategic points in the crowded court room.

GIRL IN TWO ATTEMPTS TO END HER LIFE

(By Universal Service)

CHICAGO, March 30.—Betrayed by the man she loved, pretty 20 year old Helen Wesley attempted in two ways to end her life today. She will recover.

Occupants of adjoining apartments in the apartment house along the north shore, where the girl lived smelled gas last night about midnight They investigated and found the girl in an unconscious condition in a gass-filled room She later took an overdose of quinine. She was rushed to a hospital, where she was placed under guard to prevent any further attempt to take her own life.

She told a pathetic story to the authorities when she recovered consciousness. She said, "I loved a man, I will not tell you his name. He betrayed me, then he said he didn't love me any more.

"I expect to become a mother. All I wish is that I could die and have it over with."

Eight Booze Raids Made At Benicia

Simultaneously raiding eight bootlegging establishments in Benicia, federal prohibition officers made the largest raid in the history of that city Monday night.

Carrying out the plans prepared by County Prohibition Officer J. F. Hall, the raid was conducted under the direction of District Attorney Brantley W. Dobbins and his assistant Leo Dunnell.

Ninetten federal officers assembled in Martinez early Monday afternoon and later boarded the ferry. At a give signal, the officers invaded the places marked for the raid and placed six men under arrest. The men were hailed before Justice of the Peace Platt of Vacaville and pleaded guilty. They were each fined $500.

Those arrested: were

Dan Michos, 431 First street.

Chester Maupin, 25 First street.

Dennis L. Marudas, 501 First street.

John Horas, 100 First street.

Frank Feleciana, 620 Main street.

Nick Morris, 425 First street.

Coolidge in Warning On Expenditures

(Continued from Page 1)

air forces. He is committed to the $165,000,000 plan to house government agencies in modern headquarters.

Those and other projects which arise from time to time will meet with his approval, President Coolidge advised the leaders. But all of them can readily be financed out of the current income without impairing the value of the tax slash or committing the Government to big expenditures in future years.

President Coolidge advised Representative Tilson, Republican leader of the House, that he is primarily concerned in the financial and economical condition of the Government.

Congress has built for itself a splendid record this year, he told Tilson, but having enacted a tax-slash bill which imperils the treasury surplus, it should in the future resist stubbornly all applications for expenditures that would either wipe out the surplus entirely or stand as monumental debts in the future.

Congressmen thought their own salary of $7,500 a year was low for the service they perform, and accordingly raised it to $10,000. President Coolidge assumes they will hold a similar view on the salaries of judges, who are required to give their entire time to their positions. Appropriations of that character are relatively small, he said, and can be easily financed without threatening a treasury deficit.

Chaplain Trial to Be Resumed Tuesday

(By Universal Service)

SAN FRANCISCO, March 30.—The army court Martial trial of Chaplain Orville I. Clampitt will reopen next Tuesday at the Presidio with three surpises witnesses ready to be called to testify for the defense, it was revealed today.

CITY TAXES

The second installment of city taxes in Richmond is due on April 26, and after that date will become delinquent, according to an announcement made yesterday by City Tax Collector J. O. Ford, who reports that payments are steadily coming in to the office. It is thought that many are waiting for the last minute to pay their taxes as a number still remain to be paid.

Many Dead In Gale and Snow Storm In East

(Continued From Page 1)

switches and motor buses floundered through drifts that piled up at street corners.

Sidewalks were covered with snow and slush. In the downtown districts the slush became a black, sticky mass as it was kneaded by thousands of weary pedestrians and churning automobiles.

An army of snow shovelers pressed into service by transportation lines and municipal authorities worked throughout the night to keep streets open. Machanical snow plows were used. Windrows of snow were heaped high along the curb and great piles rested at street crossings.

No immediate relief could be promised by the weather bureau. Forcasts indicated the storm would continue throughout the night.

The storm had its beginning in Alaska more than a week ago when a cold wave began moving southeastward. The cold coming in contact with the warm, moist air of the Rocky Mountain slopes quickly condensed the moisture into rain and snow. The storm continued southward to the Gulf regions, then began its northeasterly movement until tonight when it centered over the Ohio valley and lake region. The northeastern movement is expected to continue over northern New York and down the St. Lawrence valley to the Atlantic seaboard.

Giant waves lashed the shores of Lake Michigan. Shipping was held in ports.

Spray dashed over Chicago's Gold Coast where montain waves broke on the shore. Bathing beaches were buried deep in snow and slush ice.

The weather bureau said:

Unseasonably cold weather prevails in all portions of the country except in the Pacific Coast region:

Taken as a whole, reports indicated the storm is the most severe that has swept over the country at this season in a score of years.

The blinding drifting snow was responsible for scores of accidents in Chicago. The more serious of these cost four lives when a train struck an automobile at a grade crossing at Kenosha, a few miles north of Chicago. Thirty persons injured when two elevated trains at the 35th street station crashed.

IOWA HAS BLIZZARD

CEDAR RAPIDS, Iowa, Mar. 30.—Iowa is in the grip of a blizzard. Heavy snow began falling before daylight and continued throughout the day and night. The ground is covered from a depth of from four to six inches.

LIVES ARE LOST

NEW ORLEANS, Mar. 30—A number of lives have been lost and heavy property damage inflicted upon the gulf coast country of Louisiana and Mississippi according to word received here tonight.

Telephones and telegraph communication is demoralized.

The wind reached a velocity of 85 miles an hour. A heavy rain accompanied the hurricane. Fear is felt for the safety of vessels in Coastal waters.

Hail the size of door knobs fell over many parts of Louisiana. Truck farms and vegetable gardens were hard hit. The number of lives lost was not accurately known tonight but meager reports indicated six or seven persons had been gilled in Louisiana and Mississippi.

At Norwood, La., two business houses were uprooted. The Presbyterian church was damaged and the Yasu and Mississippi Valley railroad depot destroyed.

Eight houses on the El Dorado Plantation near Baton Rouge were wrecked. Near Independence, Indiana, several houses were blown down.

A truck was blown away at Independence just after 55 school children had been unloaded.

31 New Homes Are Now Under Construction

(Continued From Page 1)

erected by J. H. Fontenal on Ripley avenue between Third and Fourth street are also included in the new building. The cost of the de Normandie homes will be $30,000 while the homes erected by Fontenal will cost $6,000.

As compared with the permits issued last month, the records for March are nearly double. Permits issued in the month of February totaled $54,915 of which amount, $35,005 were for the construction of new homes.

Construction of dwellings for this month is the heaviest during the six-year period past. The nearest approach to the records established this month was in March 1923 when twenty-four new homes were constructed.

As only 191 homes were constructed in Richmond during the five years ending January 1, 1926, when the RECORD-HERALD in publishing the figures called attention of the citizens to the fact that home building was not keeping pace with industrial development, the figures for this month show that the shortage of homes is being remedied by an unprecedented home building program in Richmond.

While construction for March exceeded the amount for this month, commercial construction furnished nearly half of the amount. The figures for March 1925 totaled $131,490, of which $57,000 were for commercial structures. Twenty new homes costing $68,750 were constructed during that month. The increase for March of this year is $20,050.

Negro Faces Court For Third Time On A Murder Charge

MARTINEZ, March 30.— Sammy Gray, a local negro is facing a jury for the third time in the Solano county courts at Fairfields on trial for his life. Gray is charged with the murder of Velma Wilson a Pittsburg negress in Vallejo. The jury trying Gray in the two previous occasions disagreed.

FRED MEYER IS TO LAY SEWER IN SAN PABLO

At the meeting of the San Pablo Sanitary board last evening, Fred Meyer was the successful bidder for the laying of lateral sewers in what is known as the Sanford avenue district.

The job will take in 4268 feet of sewer work.

The bids were as follows, Fred Meyers $2649.12, and L. L. Page $3314.34.

The board re-organized by electing M. G. Moitoza as president, and Fritz Carlfield as secretary. Moitoza was nominated for the position by the retiring president J. A. Pownell, who has served in that capacity for the past two years.

FLLOYD HALL MUST HANG

(By Universal Service)

SAN FRANCISCO, March 30.—Flloyd Hall must hang for the murder of Joe Litzberg the Supreme Court today denied him an appeal.

Hall and Joe Tanko, the latter still at large, made a sensational escape from San Quentin several months ago and committed a number of robberies which finnally ended in the killing of Litzberg at Sacramento.

Lady Manners Refuses Comment On Engagement

By H. H. STANSBURY
(By Universal Service)

ON BOARD S. S. OLYMPIC, March 30.—Lady Diana Manners blushingly refuses to comment on the reports of her engagement to Noel Coward, the actor-playwright.

I found them together in the smoking-room with a jolly crowd and I told them that while they are homeward bound on the Olympic the gossips on both sides of the ocean are repeating the story that they are planning to marry.

"It is a charming suggestion," said Coward, "but there are insurmountable difficulties, as it appears that Lady Diana is now the wife of Alfred Duff Cooper, member of Parliament."

Lady Diana smiled and turned to the author

"Noel, I am afraid this puts ideas into your head."

"No, dear," he replied, "it is an old idea with me."

+I'M NO BAKER. Advt.

"Nuway" Stores

Dividend Certificates

Pay You 4%

Given with Cash purchases. Redeemable every Three Months. Good for 4 per cent in Merchandise of your own selection.

Read's —On 8th Street Near Nevin Ave.

One of the "Nuway" Stores

Automobiles and Street Car Crash

Although an automobile driven by Thomas Cole, 1025 Barrett avenue, collided with a street car at the intersection of Fourth street and Ohio avenue yesterday morning, no one was injured and but slight damage was done to the car.

Incorporation Night To Be Observed By Merchants' Ass'n

Incorporation night will be held by the Richmond Merchants Association on Monday night according to an announcement made yesterday. The charter for the association will be received on that night and it is vitually necessary that all members be present.

CHAPLINS HAVE ANOTHER SON

(By Universal Service)

LOS ANGELES, March 30.—Old Granddaddy Stork paid a second visit to the Beverly Hills home of Mr. and Mrs. Charlie Chaplin today and left a bouncing 7 pound baby boy. Mother and child were reported tonight, well and happy.

Miss Gertrude Irwin, supervisor of music of the Gilroy schools, is spending the Easter vacation week at the home of her sister, Mrs. C. L. Bergstresser, 2662 Esmond avenue.

NEW TODAY

FOR RENT — UNFURNISHED five room modern house, garage. Phone Richmond 1012. 3 31 3t

WHAT WILL WE HAVE FOR LUNCH

—SUCH IS THE QUESTION THAT CONFRONTS EVERY HOUSEWIFE THESE WARM DAYS.

Our Prepared Lunch Meats

will answer the question. 21 kinds to select from.

We Make Them—We Know They're Good

Richmond & Central Markets

O. R. LUDEWIG'S INC.

1130 Macdonald Ave. Phone Rich. 446

510 Macdonald Ave 2 Phones—No.'s 1900-1901

EASTER

Allures With the New

STYLES

Garments Beautiful! Everyone of Them Ideally Suitable for the Easter Promenade

Dress Up for Easter

Dress Up for Easter

Cloth Coats—Silk Coats

Sport Coats—Charming

Silken Frocks—Easter Hats

Cloth Coats .....$25.00 and up
Silk Coats .....$25.00 and up
Sport Coats .....$19.75 and up
Trimmed Hats .....$ 3.95 and up
Silken Frocks .....$12.50 and up

Charge Accounts

Come in tomorrow and open a charge account—a convenient way to purchase your Easter Costume.

820-822 Macdonald Avenue

The Fashion S. ABRAHAM CO.

820-822 Macdonald Avenue

Correct Apparel—Assured Quality—Moderately Priced

We Couldn't RESIST

Altho we are going out of business and want to quit as soon as possible we were offered a lot of goods at such rediculous prices that we could not help buying. These goods will be placed on sale Wednesday, Thursday and Friday at below wholesale cost, be sure and be here to get your share tomorrow, Thursday and Friday.

Men's Blue and Grey Chambray Work Shirts; $1.00 Value 59c

Boys' Corduroy Long Pants, all colors; at $1.98

Boys' Flannel Pants, 8 to 10 years, light and dark grey $2.48

Men's Dress Shoes, black and brown, $5.00 and $6.00 Value at $3.98

Men's $5.00 Flannel Pants, Wide Bottoms, light and dark shades, at $2.98

Men's Sox, black, brown and grey, 9 PAIR for $1.00

Extra good quality Sheets, large size, Each $1.23

Men's 25c Sox, black, brown, grey and white, a pair 19c

Bow Ties, 50c Values Beautiful Patterns, 3 for .. $1.00

Men's Athletic Union Suits Same style as B. V. D. Regular $1.00 Value 69c

Regular 50c Bath Towels, 20x42; Each 29c

Another good quality large Bath Towel; 3 FOR 73c

Pillow Cases, Fine Quality, Large Size, 4 Pillow Cases $1.09

Globe Clothing Co.

700-706 Macdonald Avenue Richmond, Calif.